



d+ studio
architetti
associati

PROFILO PROFILE

A+ studio architetti associati stp srl è uno studio di architettura che offre la sua esperienza nei campi della progettazione architettonica, interior design, pianificazione urbana, progettazione paesaggistica.

A+ studio architetti associati stp srl is a consulting firm offering expertise in the fields of: architecture, interior design, urban planning, landscape design.

ANNA CASARIL

Mirano 1971

Laurea in architettura, Istituto Universitario di Architettura di Venezia, IUAV, Venezia, 2001

Collaborazione come progettista, Cendron Studio, Treviso, 2001–2003

Collaborazione come progettista, e Project Manager, Studio Architetti Mar srl, Venezia, 2003–2008

Collaborazione come progettista, e Project Manager, Ingegneria Ambiente Ancona, 2008–2011

Socio Fondatore

A+studio Architetti Associati, Venezia, since 2011

FRANCESCA CECCHI

Venezia 1974

Laurea in architettura, Istituto Universitario di Architettura di Venezia, IUAV, Venezia, 2000

Collaborazione come progettista, e Project Manager, Studio Architetti Mar srl, Venezia, 2000–2008

Collaborazione come progettista, e Project Manager, Ingegneria Ambiente Ancona, 2008–2011

Socio Fondatore

A+studio Architetti Associati, Venezia, since 2011

CAMILLA MAROLLA

Venezia 1982

Laurea in architettura, Istituto Universitario di Architettura di Venezia, IUAV, Venezia, 2006

Collaborazione come progettista/stage Studio Tam Associati, Venezia, 2005

Collaborazione come progettista, Studio Architetti Mar srl, Venezia, 2007–2016

Socio A+studio Architetti Associati, Venezia, since 2016

LOCATION
Cannaregio 2292, 30121 Venice

CLIENT
DevOne S.p.a.

ROLE
Project leader and coordination of architectural
and executive design

AMOUNT OF WORK
40 milion euros



Restoration of Palazzo Donà Giovannelli to realise a 5+ stars Hotel – Venice

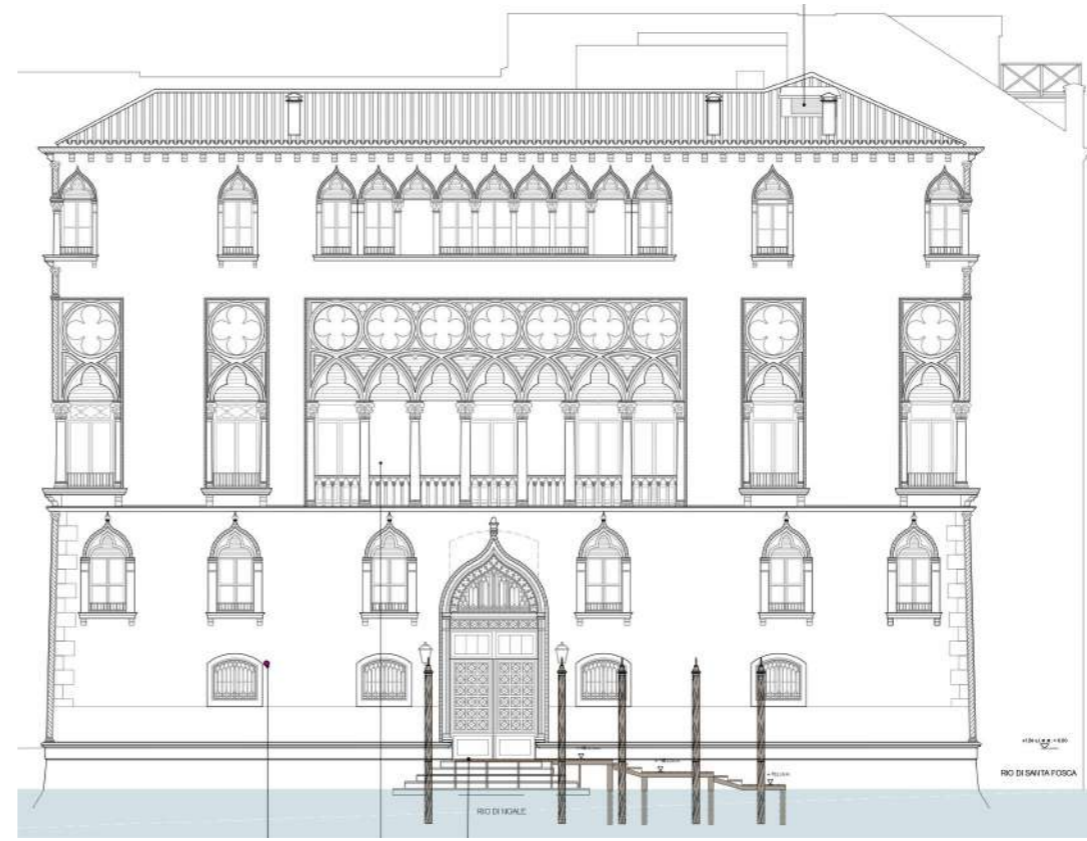

ELEVATION ON RIO DI NOALE

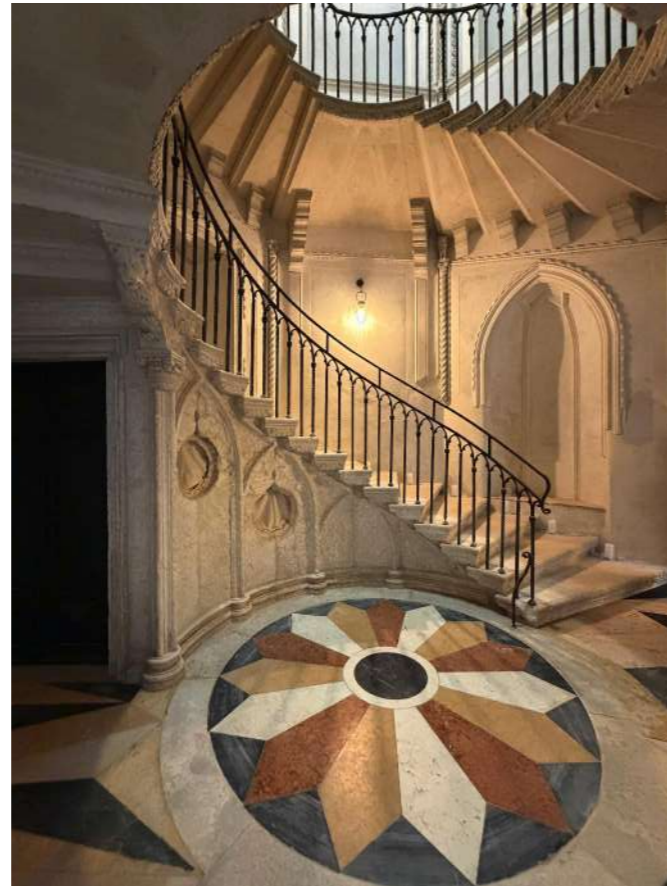

ELEVATION ON RIO DI SANTA FOSCA

Restoration of Palazzo Donà Giovannelli to realise a 5+ stars Hotel – Venice



SECTION AA'



SECTION EE'

Restoration of Palazzo Donà Giovannelli to realise a 5+ stars Hotel – Venice

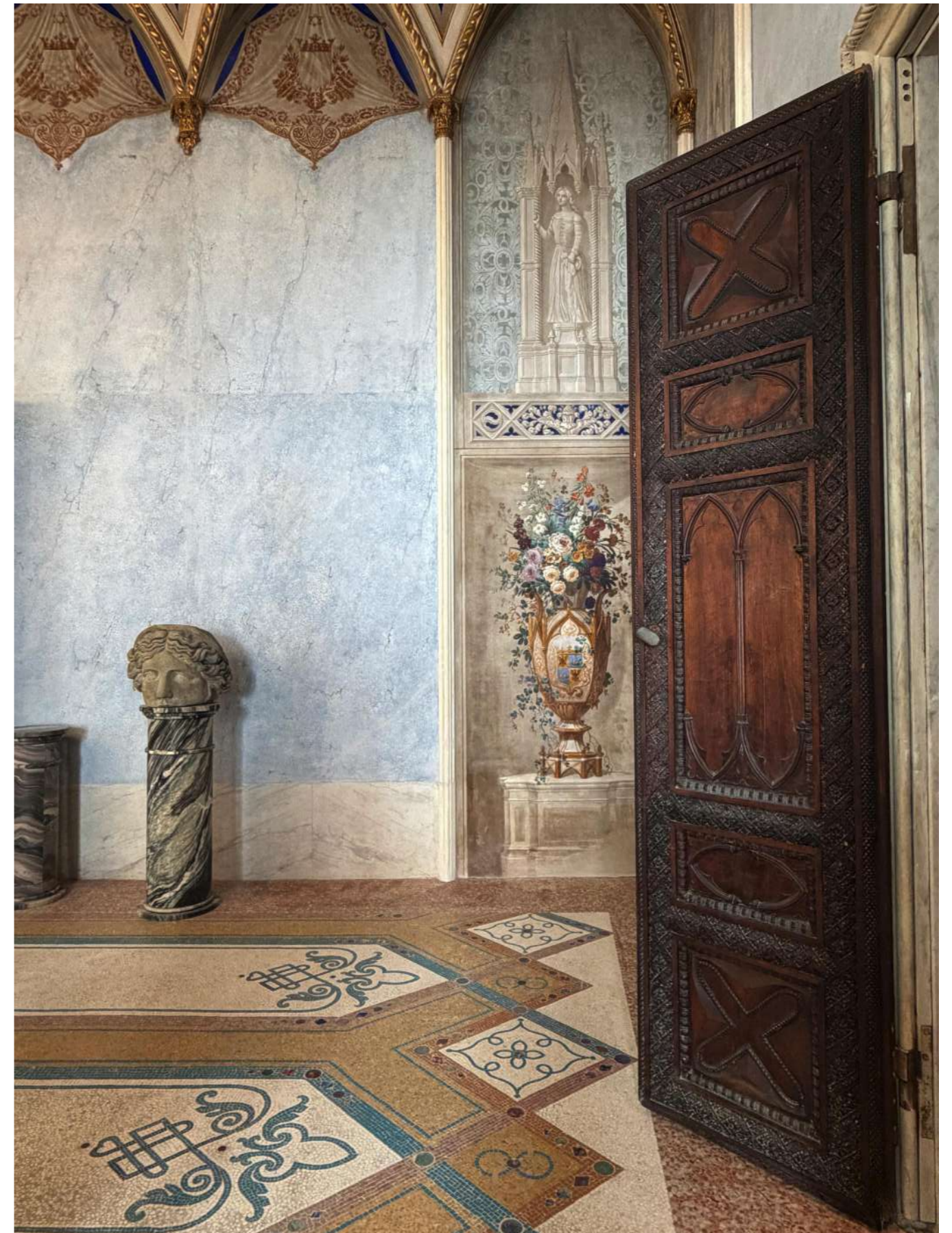
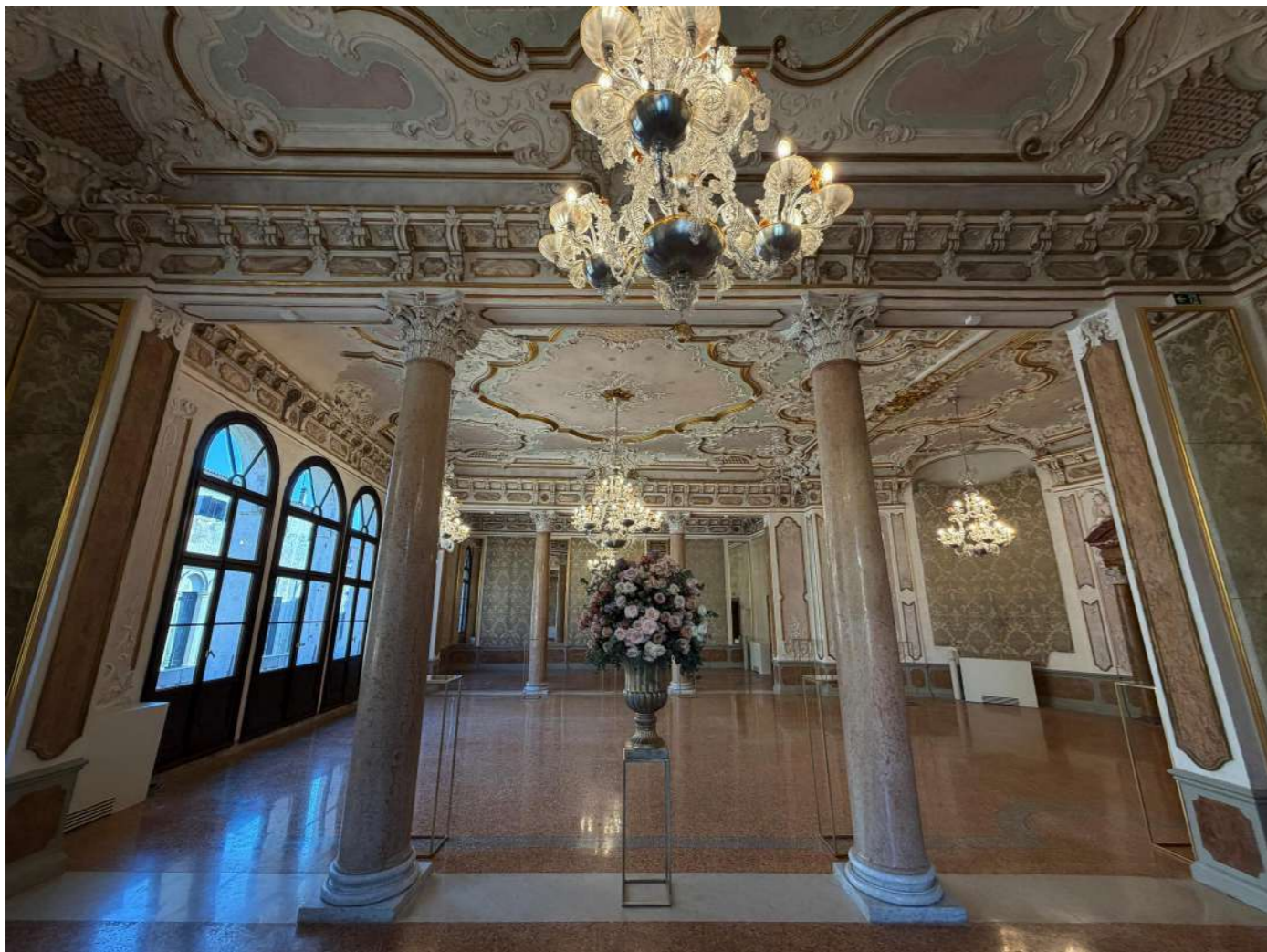

Restoration of Ca'Noale Building to realise tourist residences, Venice

LOCATION

Cannaregio 2290, 30121 Venice

CLIENT

Arsenale Group S.p.a.

ROLE

Architectural project in all its phases
Preliminary Project
Building plans
Detailed design
A+studio Architetti Associati

AMOUNT OF WORK

40 milion euros

TIMELINE

2022: preliminary project
2022-2023: building plans
2023: approved design
2023: detailed design

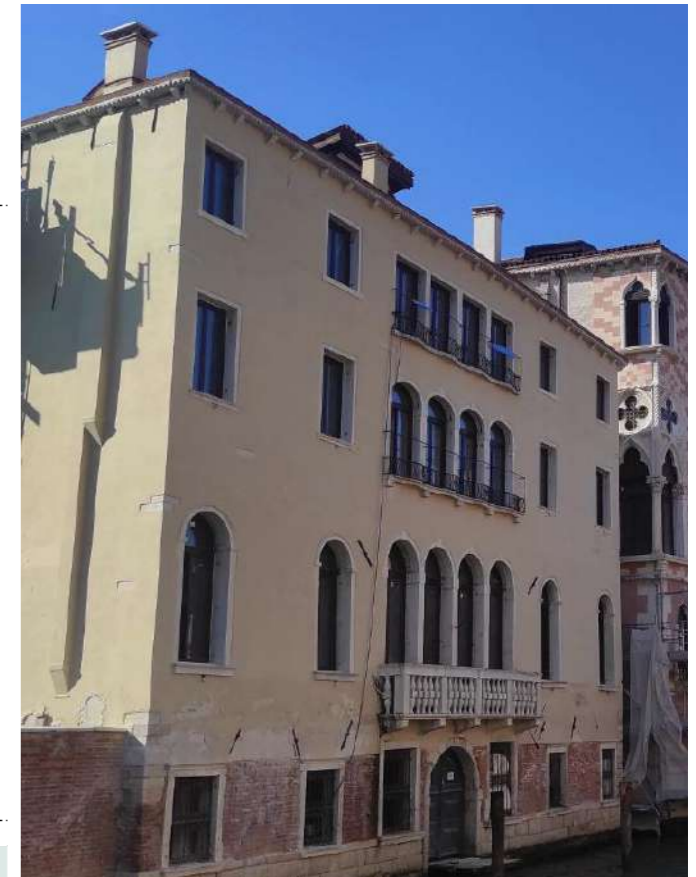
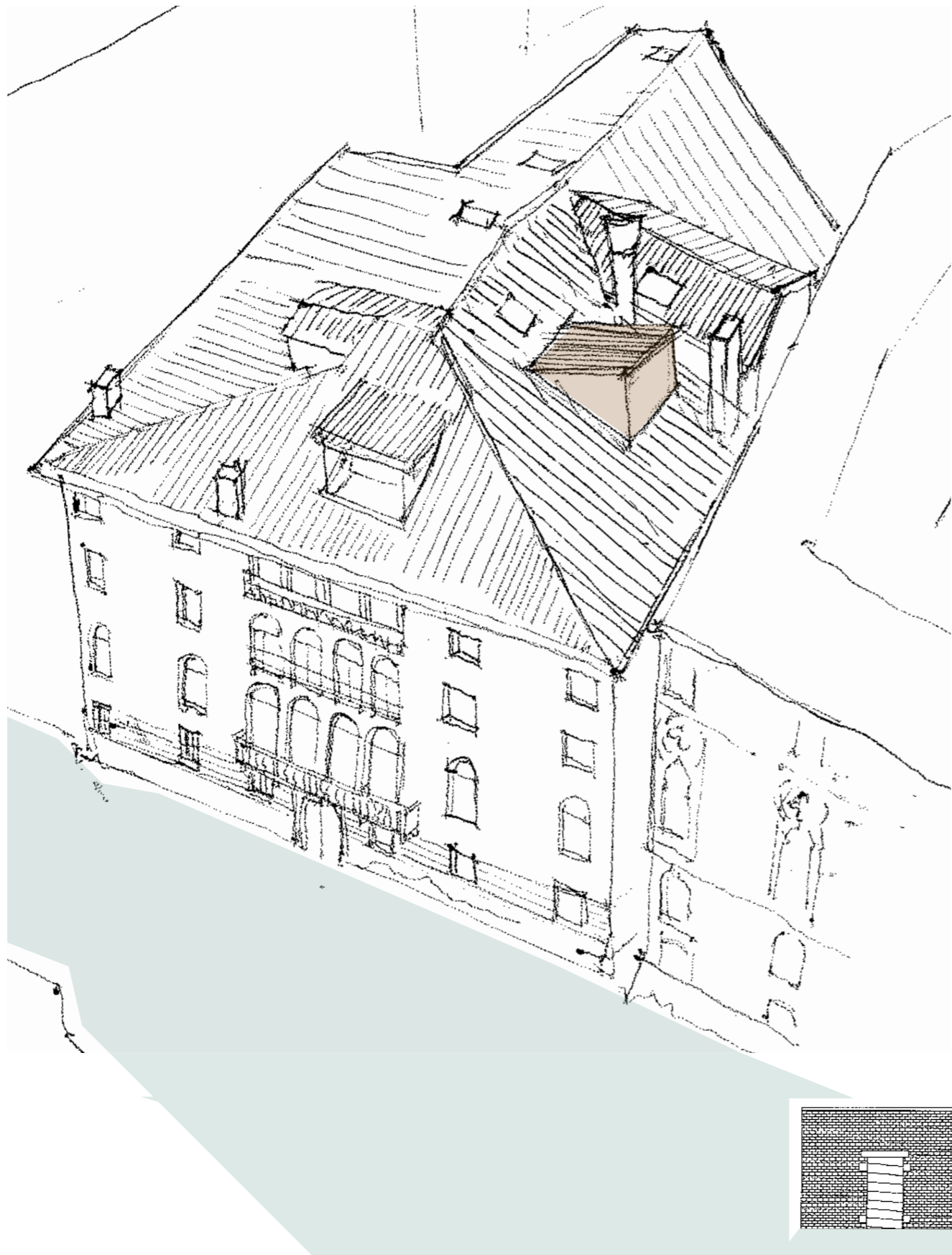

GROUND FLOOR

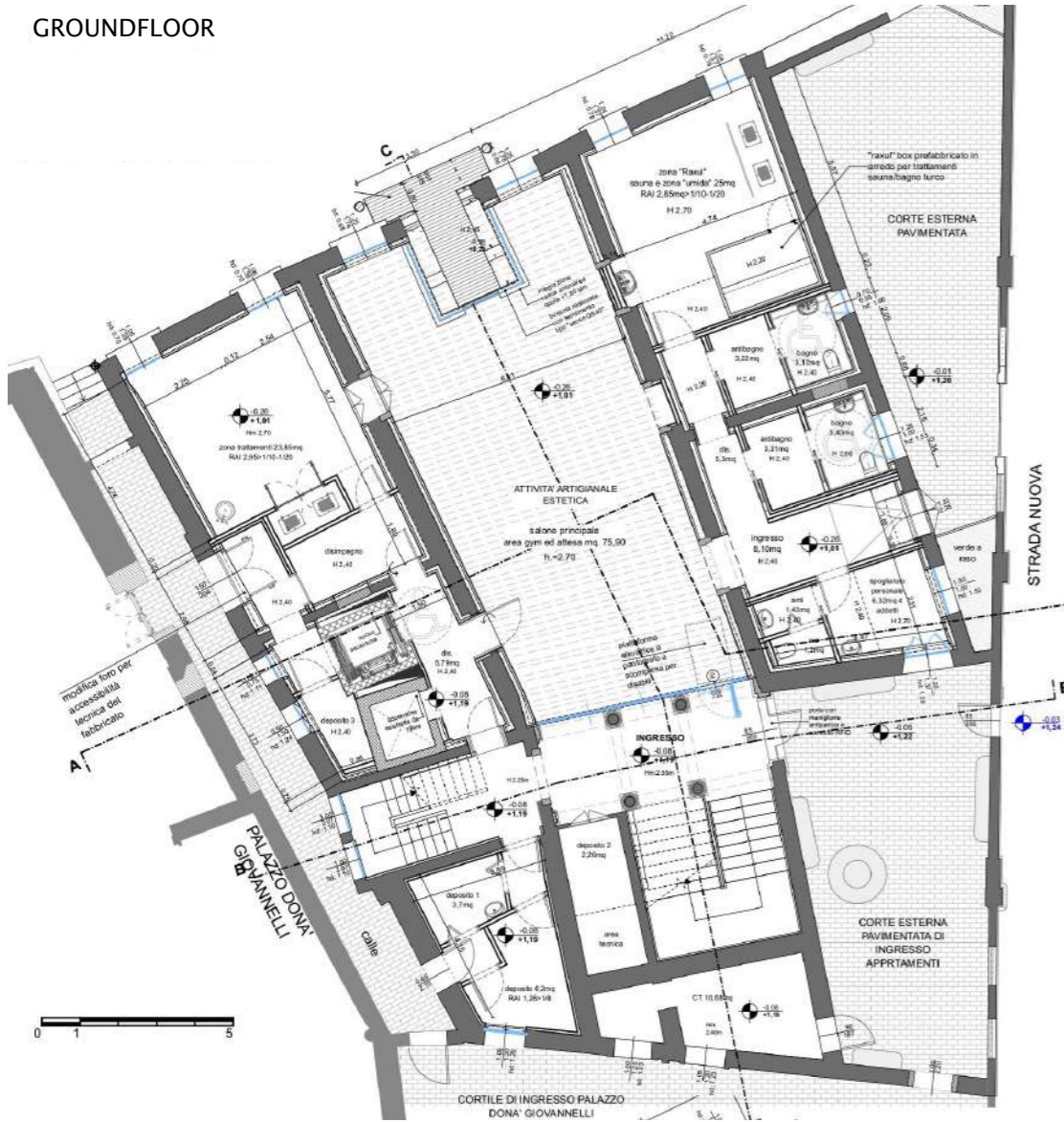

TYPICAL FLOOR

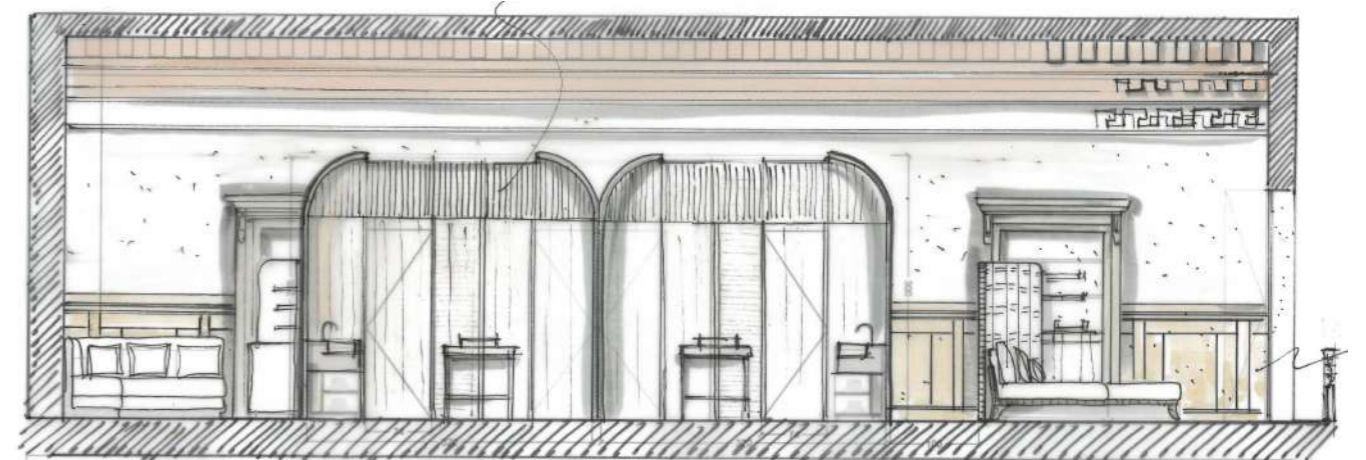
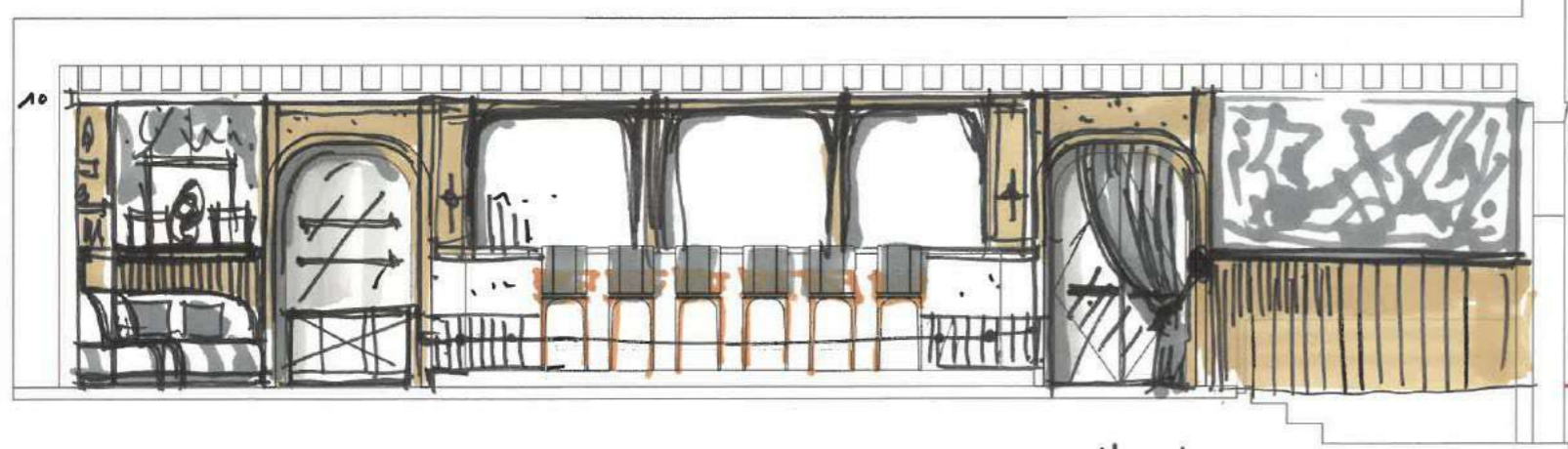
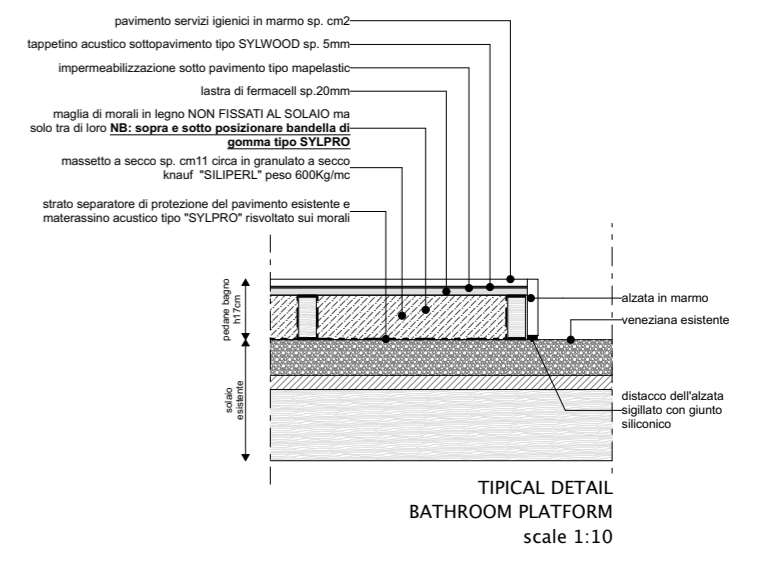
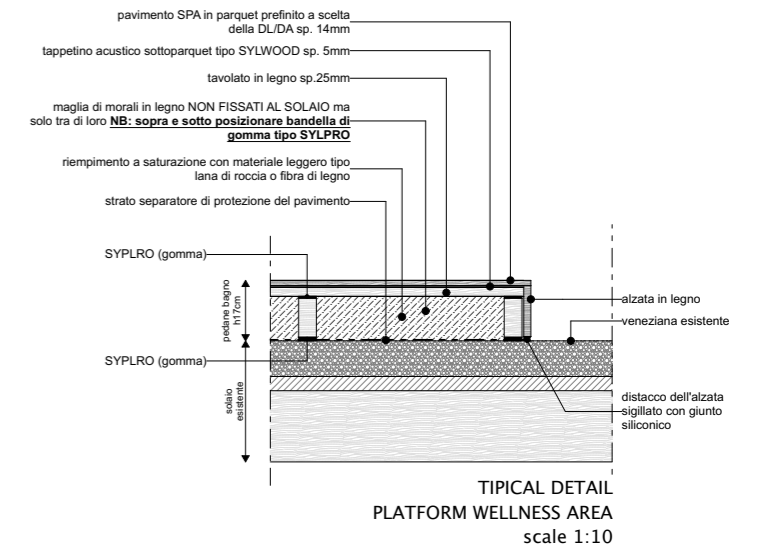
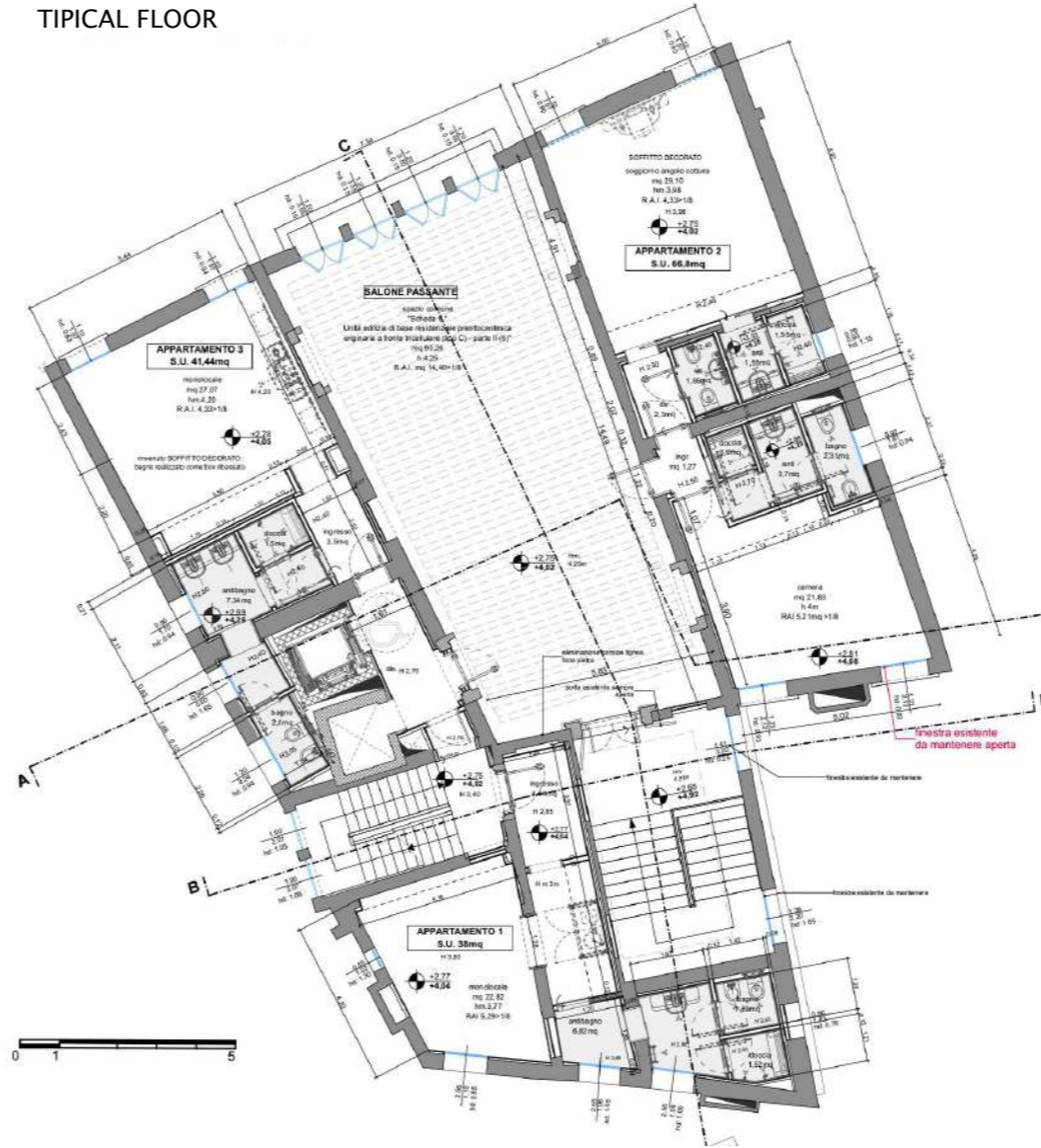

Restoration of Ca'Noale Building to realise tourist residences, Venice

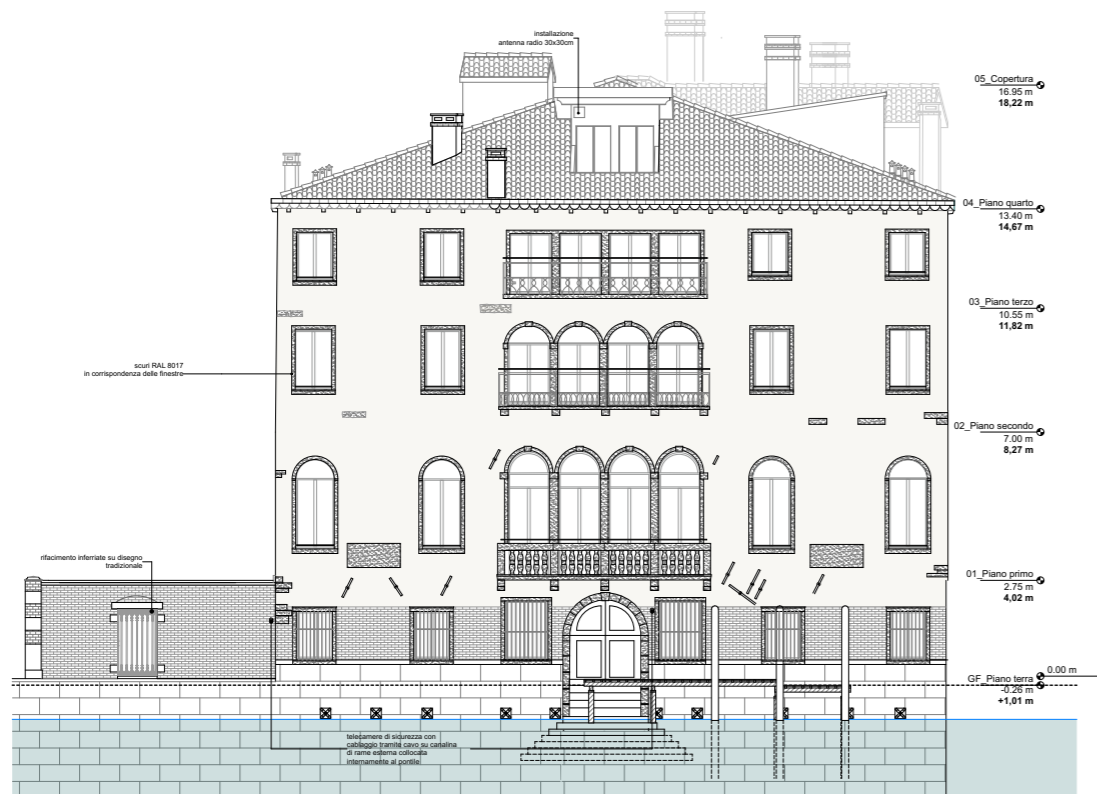

ELEVATION ON RIO DI NOALE

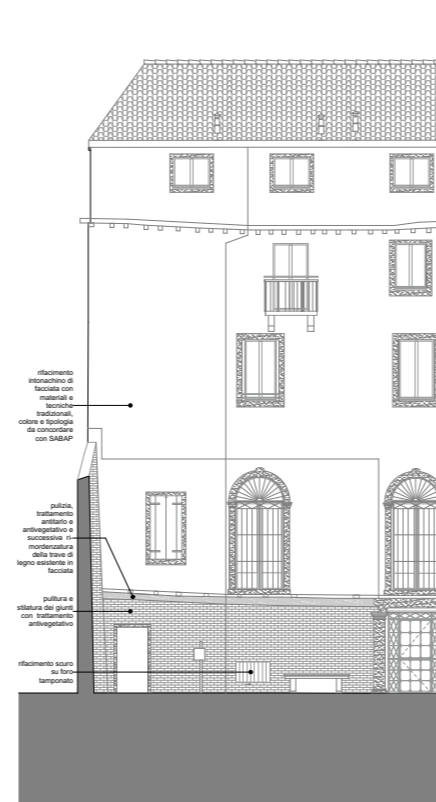

ELEVATION ON STRADA NOVA

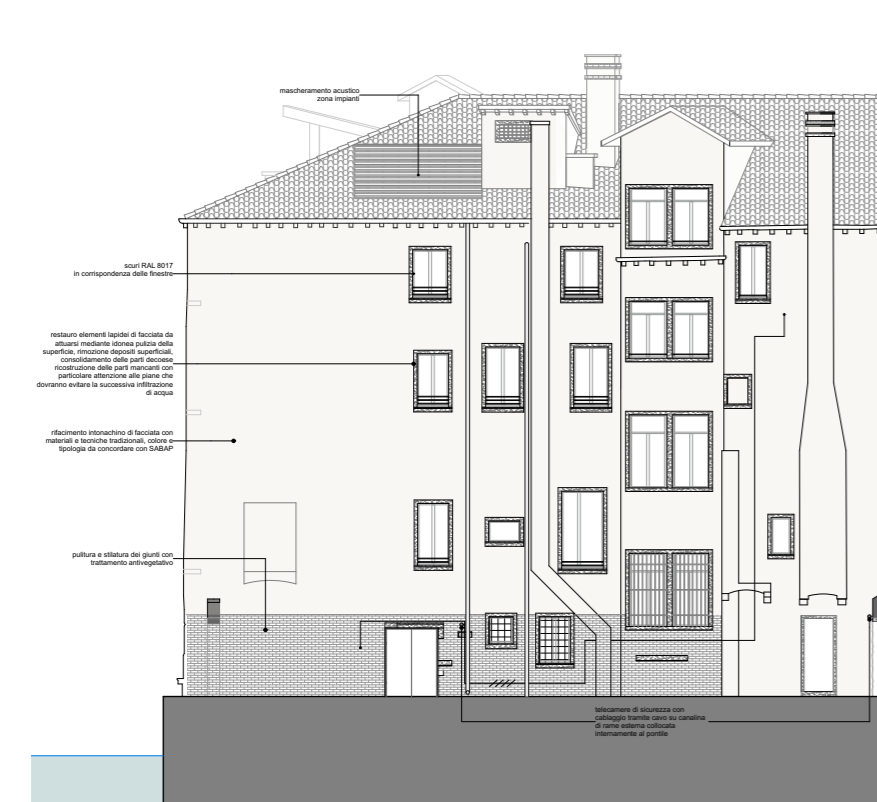

ELEVATION OF THE INTERNAL COURT

ANNELLI



SEZIONE AA

Restoration of Ca'Noale Building to realise tourist residences, Venice

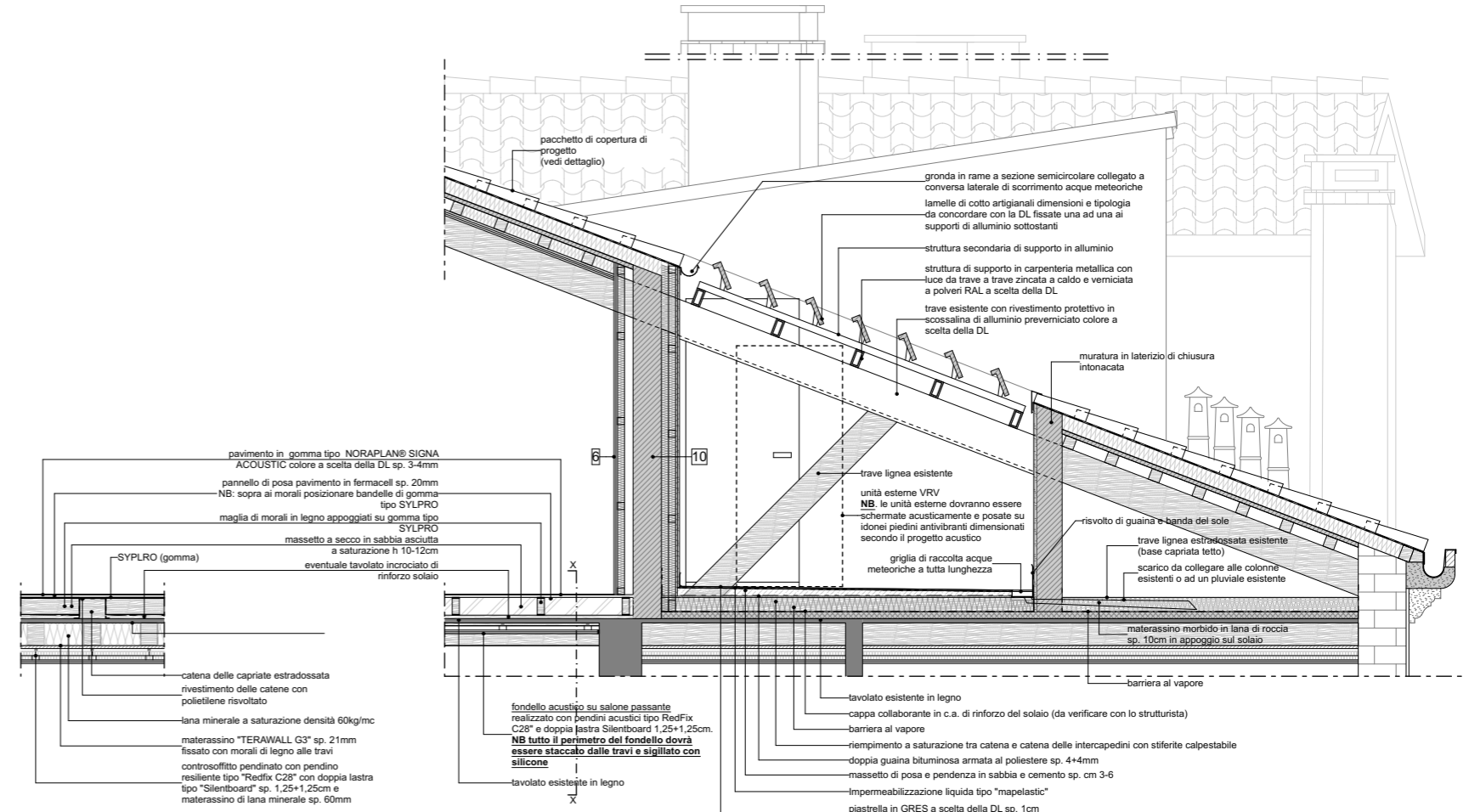

SEZIONE TRASVERSALE XX
scala 1:20

SEZIONE DI DETTAGLIO 11
scala 1:20

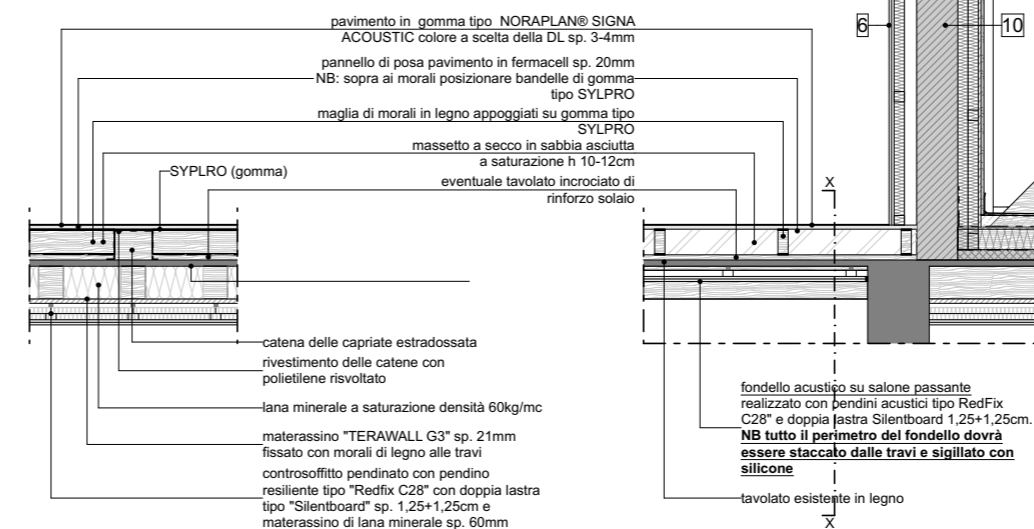

SEZIONE TRASVERSALE XX

DETTAGLIO PACCHETTO SOLAIO P4
scala 1:20

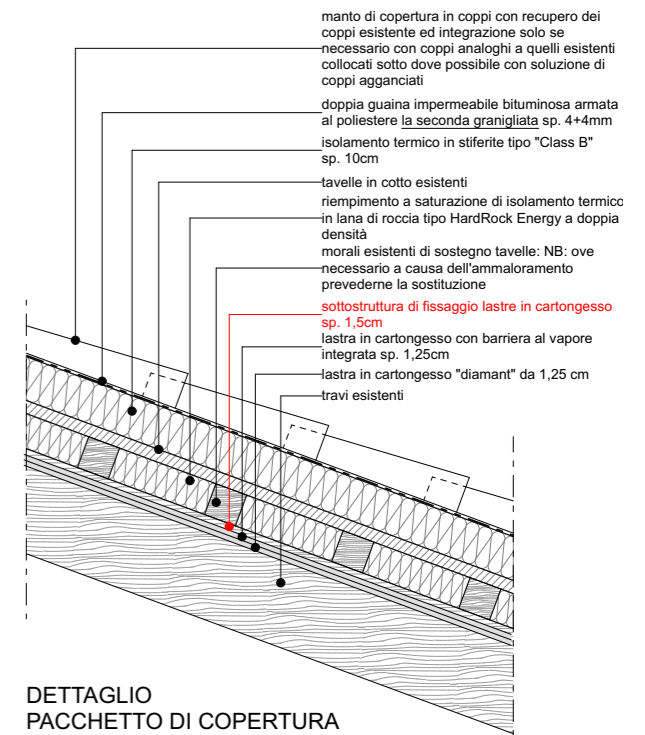

DETTAGLIO PACCHETTO DI COPERTURA
scala 1:10

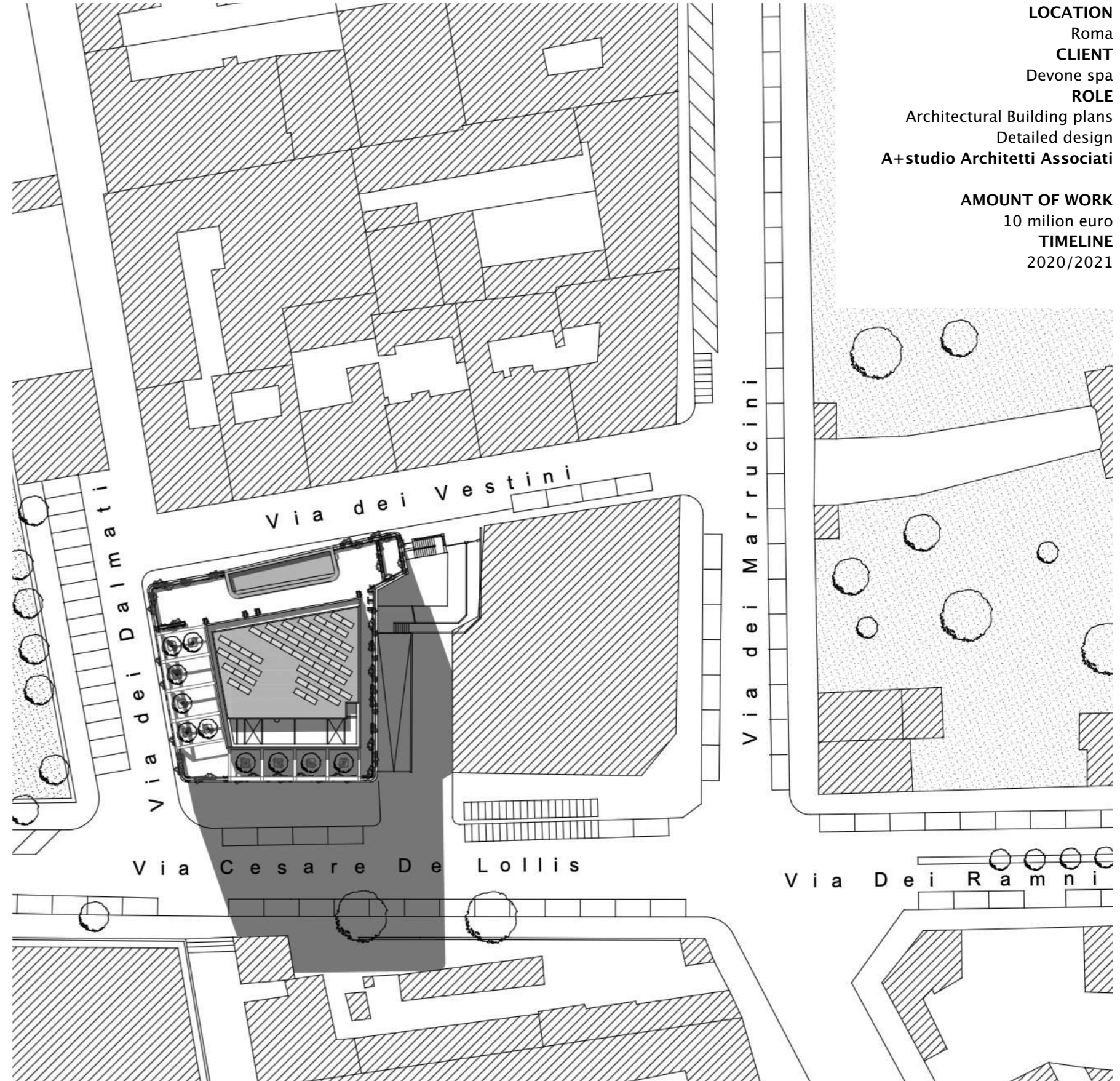

LOCATION

Roma

CLIENT

Devone spa

ROLE

Architectural Building plans

Detailed design

A+studio Architetti Associati

AMOUNT OF WORK

10 milion euro

TIMELINE

2020/2021

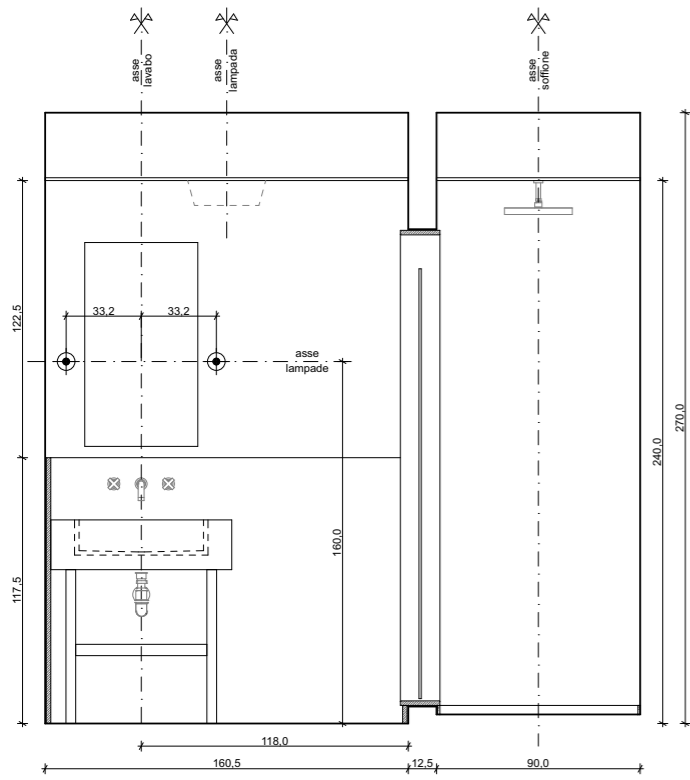

PROSPETTO 1-1'

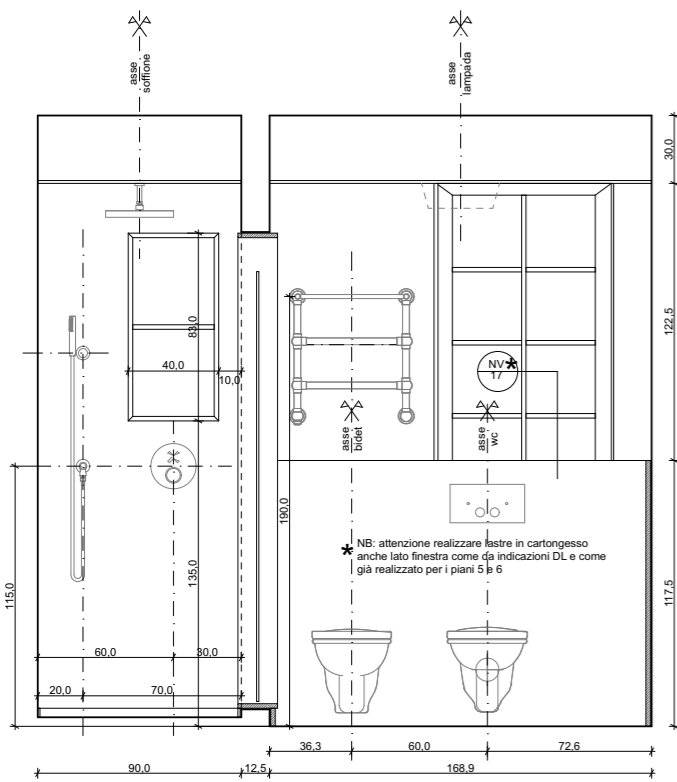

PROSPETTO 3-3'



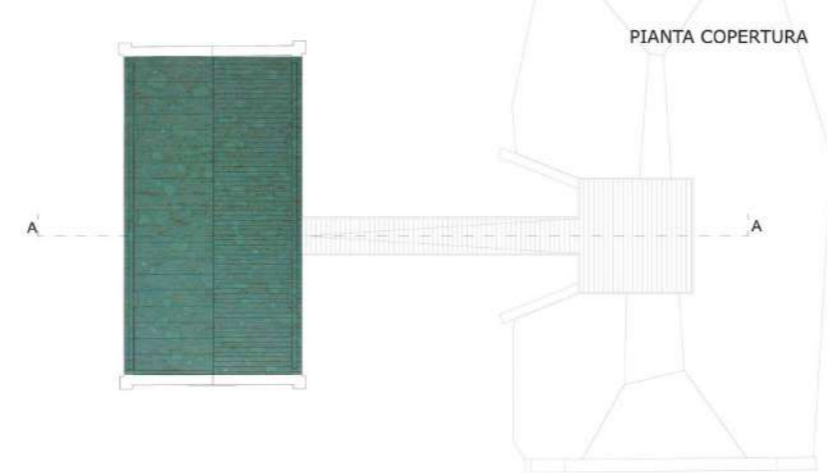
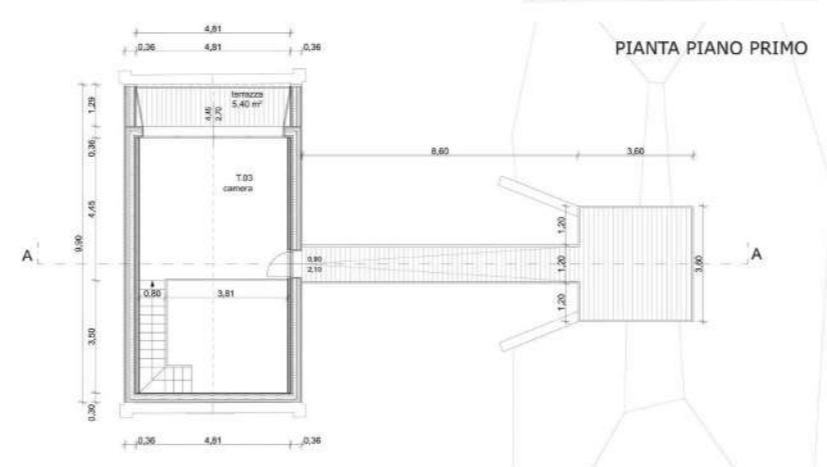
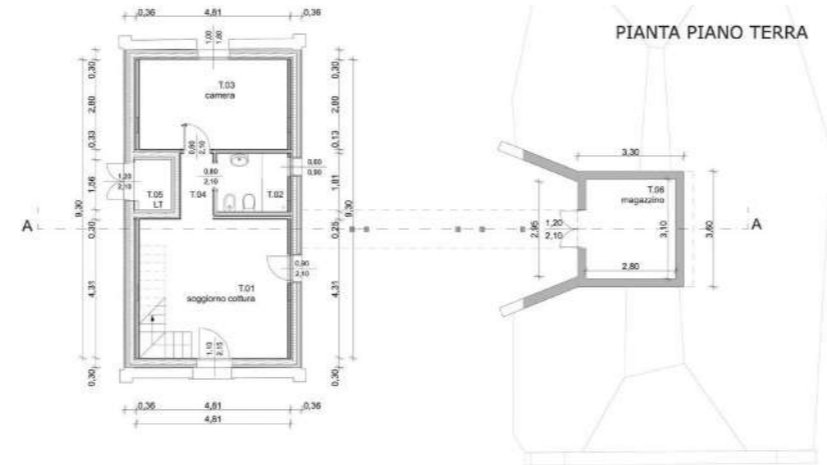



PROSPETTO SEZIONE AA

Intervento di abbassamento puntuale del muro di margine
fino a quota +1,85 IGM autorizzato in CDS 2010/2011 e PDC 334/7/2012
Intervento di abbassamento del muro di margine fino a quota +1,85 IGM con autorizzazione art.
21 prot. n. 2182 e parere preliminare art. 146 n. 2183 del 23 febbraio 2015 Sbp Venezia

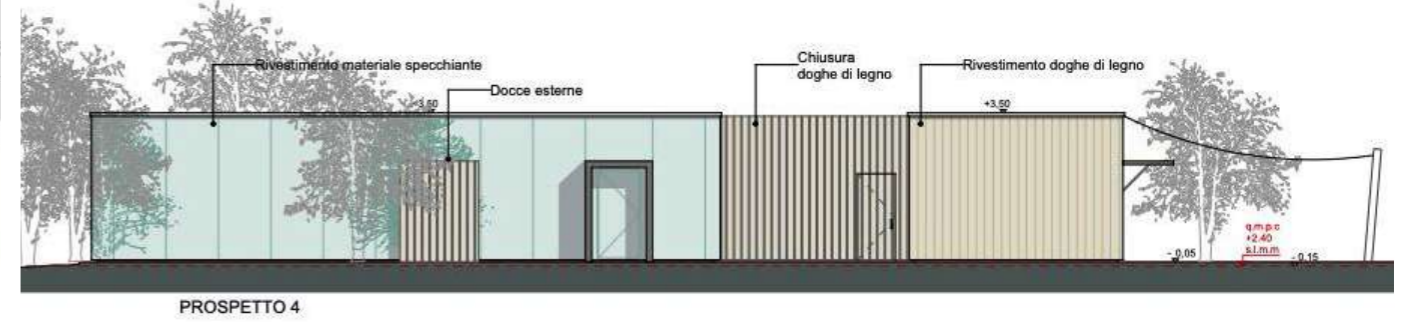
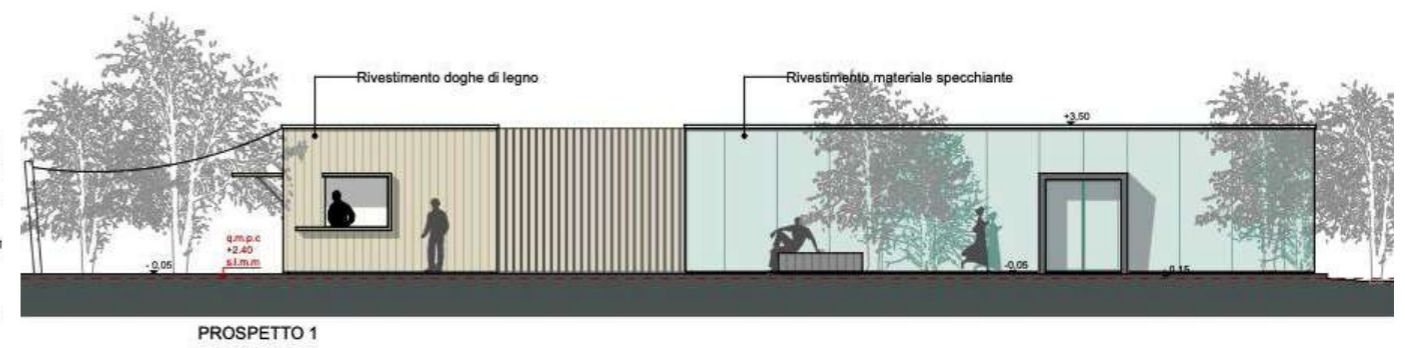
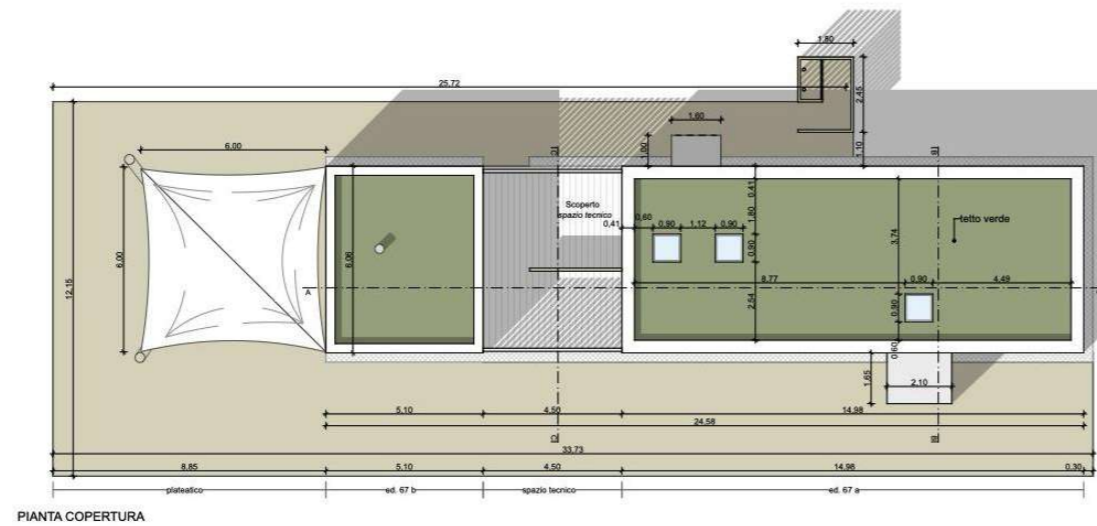
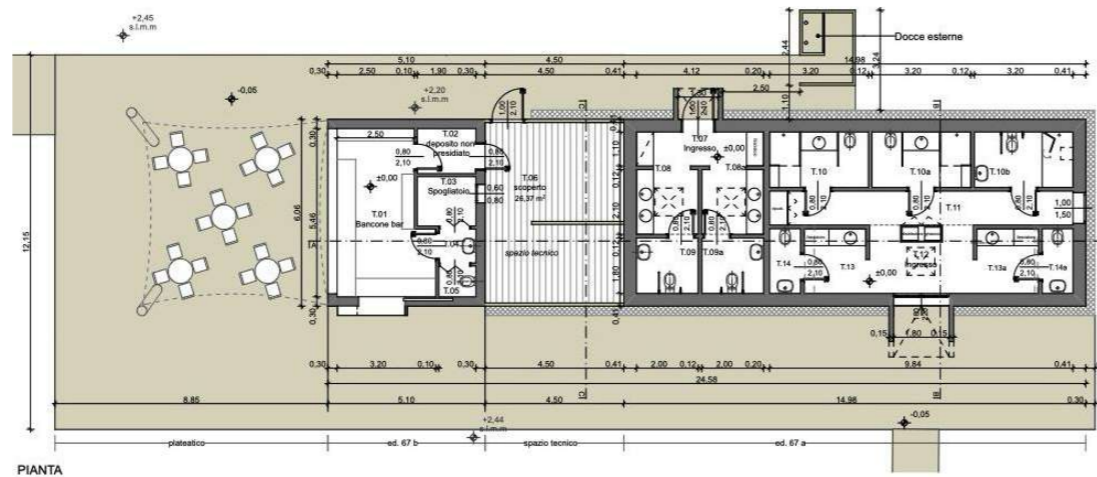

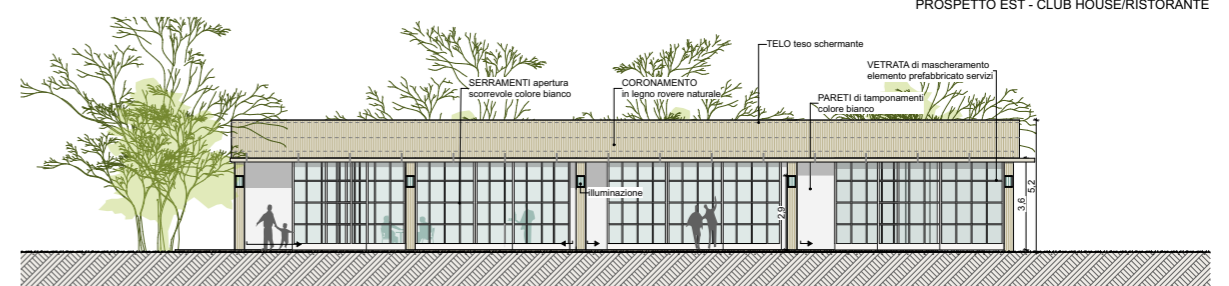
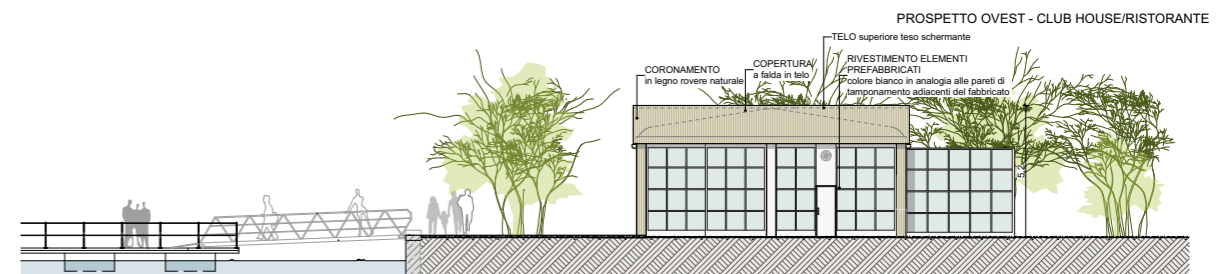
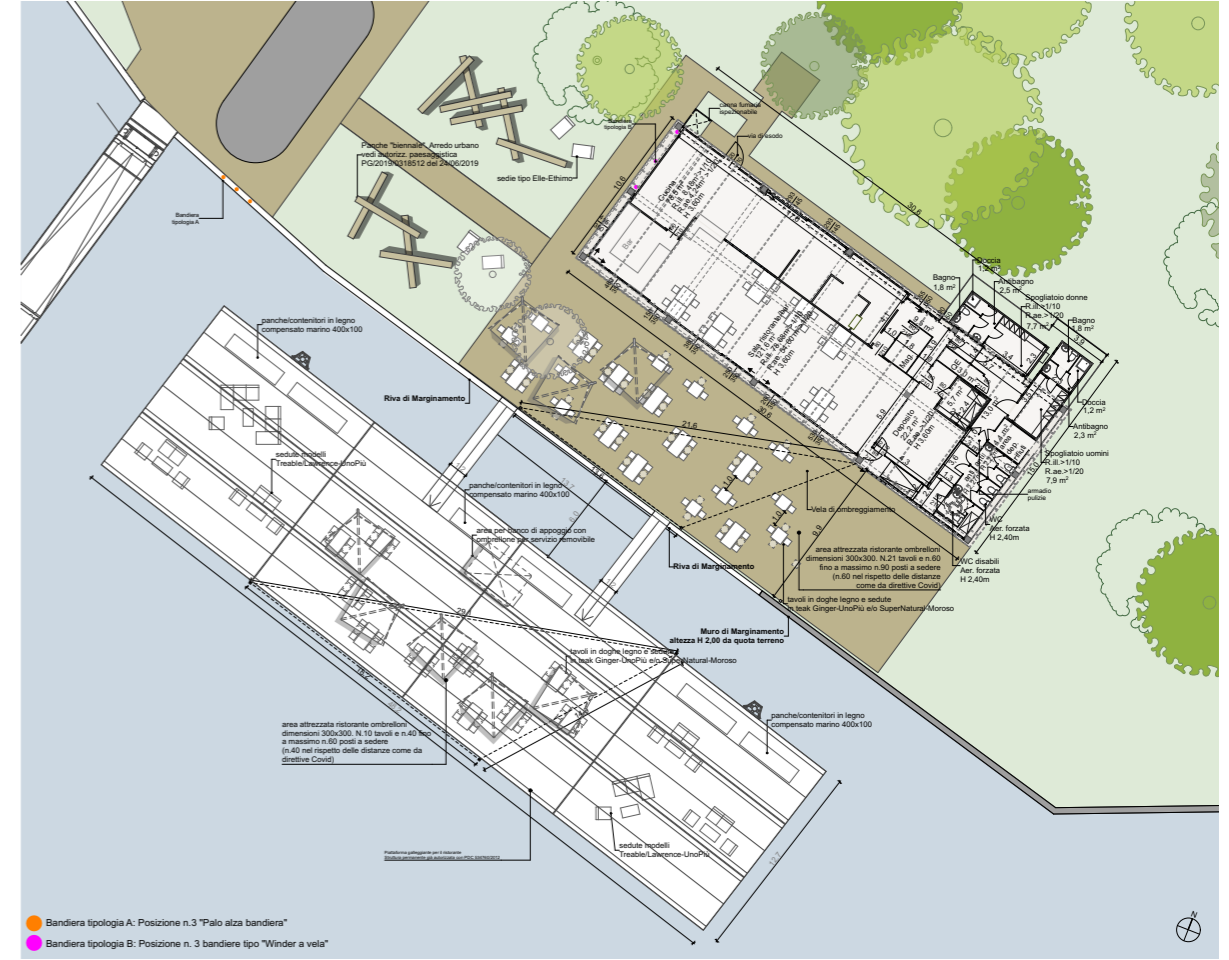



Copertura **PROGETTO**

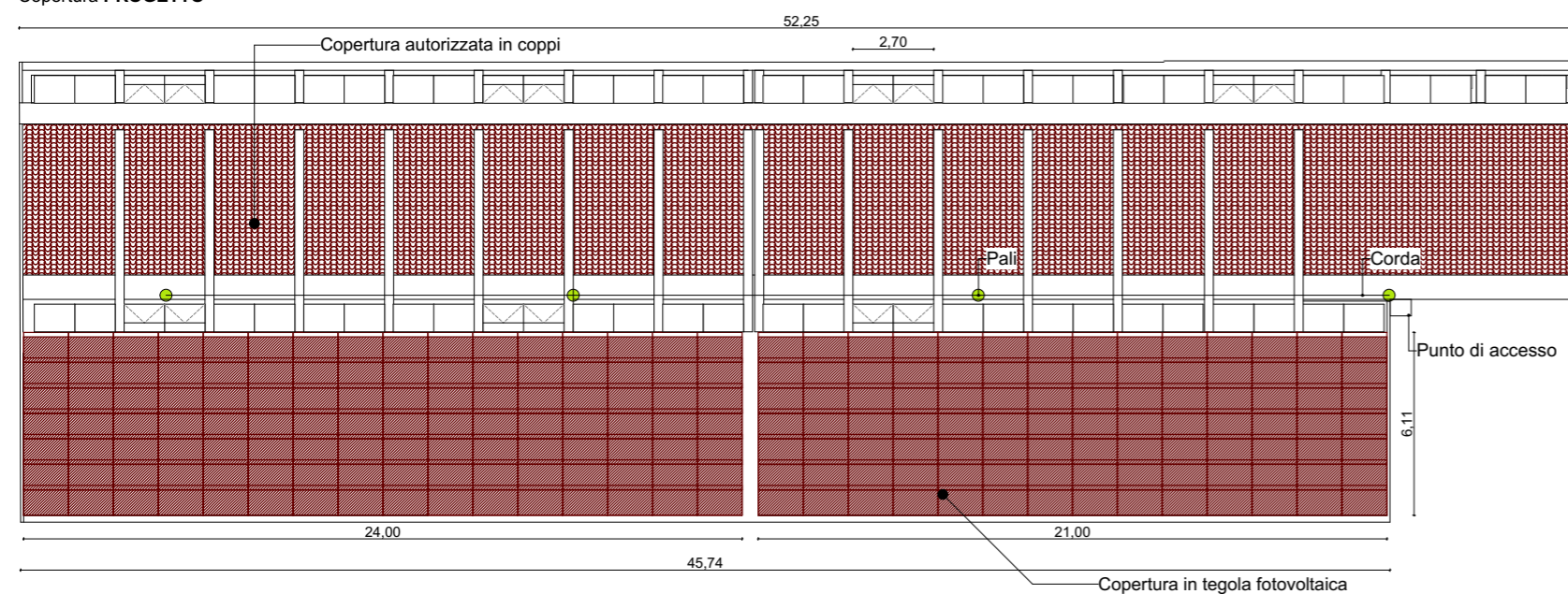

TEGOLA FOTOVOLTAICA

Marca ENERGYGLASS/GRUPPOSTG
Modello RTL-BA, vetro anteriore colorazione terracotta, 45 celle
monocristalline, 5BB, potenza 220 Wp dimensioni 1500x1010x9 mm

n° 168 TEGOLE FV per complessivi 36,96 kWp

Area occupata dalle tegole FV pari a circa 215,98 mq
Tegole passive pari a circa 28,90 mq
Area totale della falda circa 244,88 mq

INVERTER

n.2 inverter ZCS modello 20000TL-S5

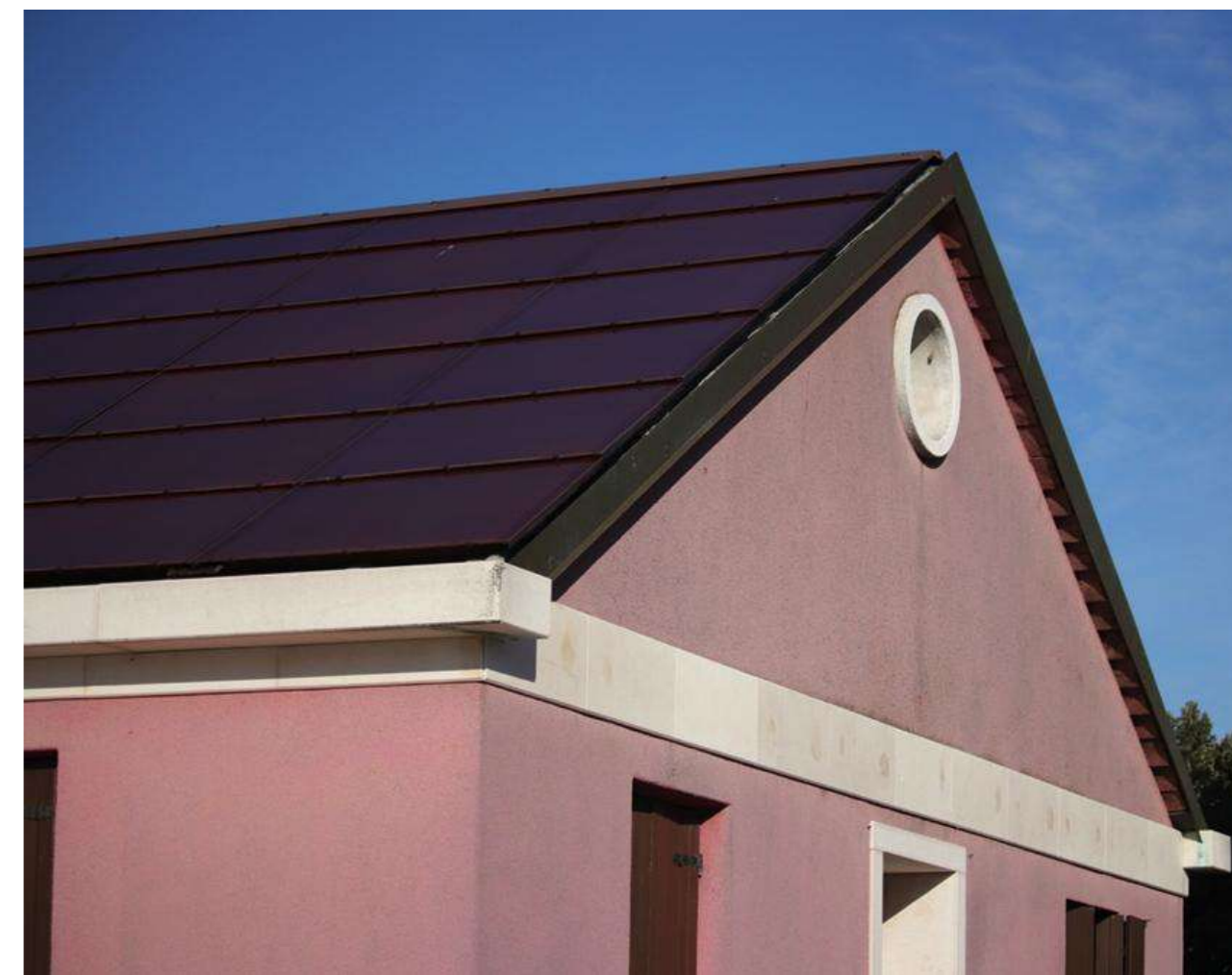

LOCATION
Via Foci Adige 10, Rosolina Mare

CLIENT
La Margherita s.r.l.

PROJECT TEAM
Urban Planning Project
Architectural preliminary project,
building plans
A+studio Architetti Associati
Environmental Assessment Project
Agr. E. Faraon, Agr. N. Scantamburlo
Electrical Systems Design
Studio Bazzan
Mechanical System Design and
Structural Design
Studio Gallana
Fire Project
Studio Biolcati

AMOUNT OF WORK
5.440.784,34 euros

TIMELINE
2020: urban planning project and
architectural preliminary project
2021: release of urban planning
project
2021: building plans
2022: under approval Provvedimento
Unico Regione Veneto



LIMITI CONCESSIONE
LIMITI VILLAGGIO

STRUTTURE LEGGERE
Piccoli edifici semipermanenti realizzati con fondazioni e piloni in legno, realizzati e adatti a ospitare provvisoriamente i fondatori

IMPIANTI SPORTIVI
1. Campo Sportivo Polivalente (pallone, pallavolo ecc)
2. Campo da Tennis
3. Campo Bocce
4. Area da Paga-Pioggia
5. Percorso vita

EDIFICIO che ospita i servizi del villaggio:
reception/guardiola, centro benessere, servizi igienici e spogliatoi, ristorante, market ecc.

PISCINA natatoria
o area solarium

PISCINA ludica
6. zona piattaforma esterna
area attrezzata per giochi d'acqua
area di intrattenimento e spettacolo

7. Area Curi
8. Marciapiede di sollevamento loggiate esterne
9. Cabina Elettica
10. Conoscitore
11. Centrale TV e Cabina Fibra Ottica

AREE IN ZONA NATURALISTICA
PROVE DI HABITAT E PONDO GESTIONE
APOSTI-EQUIPAGGIO

Piazzole TIPO A - n. 165 equipaggi
PIAZZOLE per case moduli
complessivi: n. 265 equipaggi
- 1.890 persone
(fino ad un massimo di 305 equipaggi e 1.220 persone)

Piazzole TIPO B - n. 106 equipaggi
(fino ad un massimo di 140 equipaggi)
PIAZZOLE per servizi tipo Giamping

PARCHEGGI
n. 22 all'ingresso
n.272 interni
(oltre n.15 a servizio della spiaggia)
complessivi: n. 365 parcheggi

PERICOLI PRINCIPALI IN TERRA STABILIZZATA
SU REGIME ESISTENTE.

PERICOLI SECONDARI IN TERRA STABILIZZATA
e ACCESSO ALLE TENDE IN LEGNO

PONTE IN LEGNO SU ZONA UMIDA

STRADA CARINABILE INTERNA AL VILLAGGIO

STRADA CICLO-PEDONALE INTERNA AL VILLAGGIO

ISOLARCOLOGICA

NOTA BENE:
I tracciati pedonali, in particolare per quanto riguarda l'area beach, sono da intendersi indicativi e quindi soggetti a possibili adeguamenti, al fine di garantire il rispetto degli apparati radicali e della vegetazione esistente.

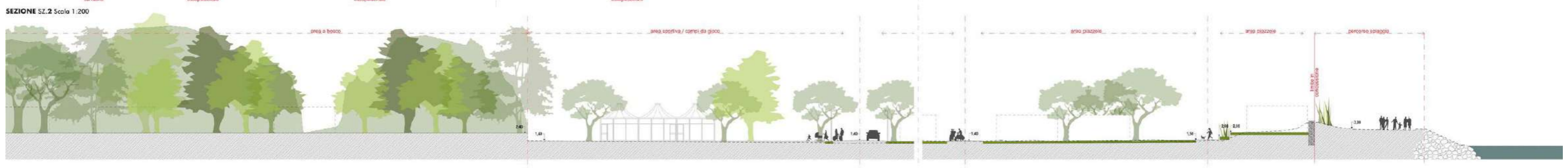
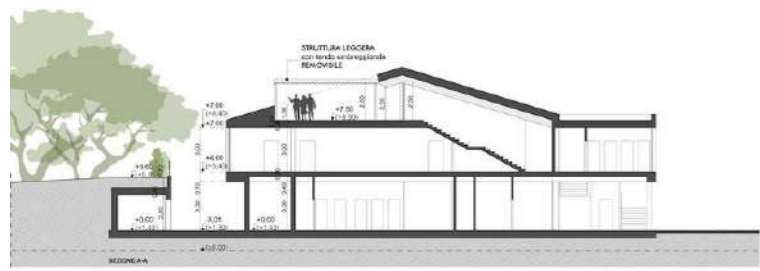
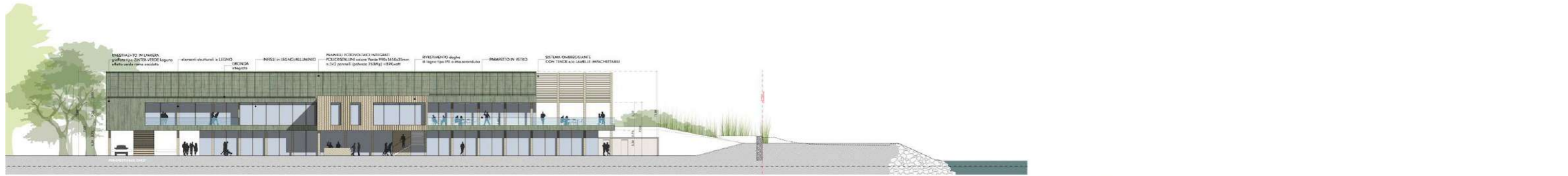

SEZIONE SZ.2 Scala 1:200
SEZIONE SZ.1 Scala 1:200



elazione tipologica: **SEGNALETICA E CARTELLONISTICA** scala 1:25
Pannelli informativi - Cartello doppio supporto con illuminazione integrata



Pannelli segnaletica - Totem con illuminazione integrata

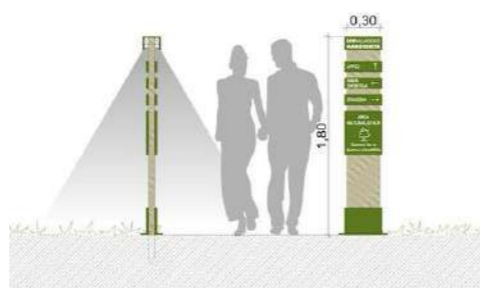

Sezione Tipo - **STRADA PRINCIPALE DI ACCESSO AL VILLAGGIO** ai sensi DM n.4792 del 5/11/2001 su tracciato esistente - "Percorso ciclopedonale in biostrasse e carrabile in asfalto COLORATO" scala 1:50

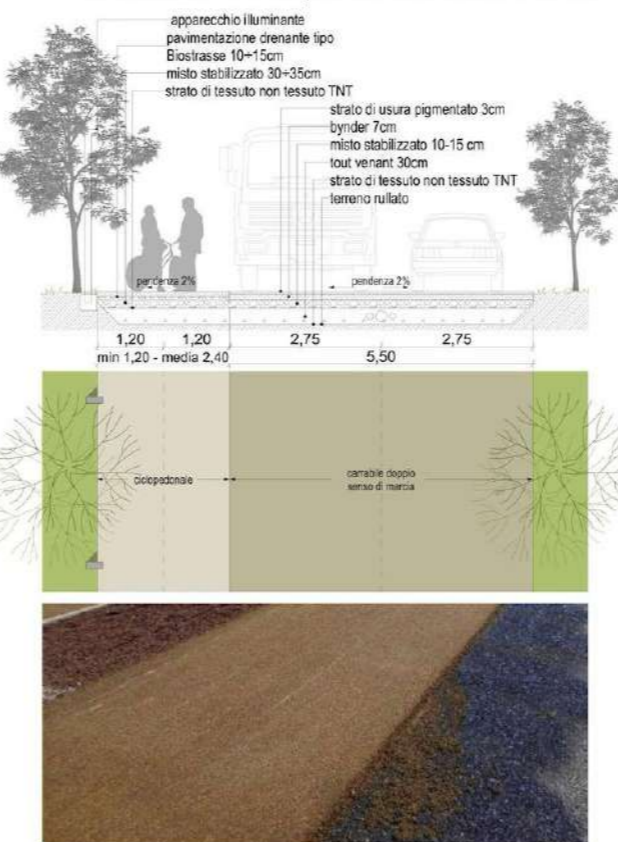

Sezione Tipo - **PERCORSI NATURALISTICI**
TIPO A - "biostrasse" scala 1:50
■ tracciato esistente PRINCIPALE
■ nuovo tracciato SECONDARIO

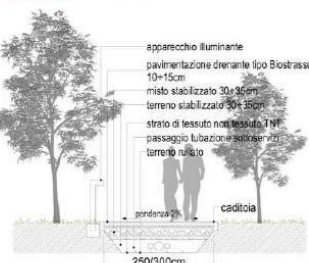

Sezione Tipo - **PERCORSI NATURALISTICI**
TIPO B - "doghe in legno" scala 1:50
ove necessario nuovi tracciati di accesso alle tende tipo "glamping"

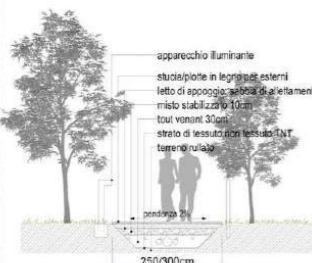

Sezione Tipo - **PERCORSI DI DISTRIBUZIONE PIAZZOLE**
TIPO C - "ghisaino levato" scala 1:50
■ nuovo tracciato cicloabile/pedonale/golfcar

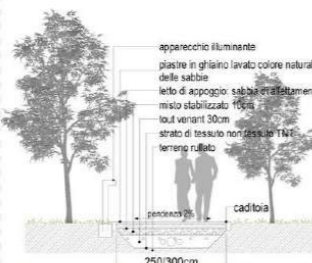

Sezione Tipo - **STRADA CARRABILE ASFALTATA per VIABILITA' INTERNA**
TIPO D - "asfalto" scala 1:50
■ nuovo tracciato di accesso ai parcheggi e accessibilità mezzi di emergenza

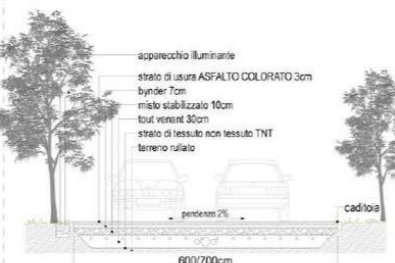

Sezione Tipo - **PARCHeggi**
TIPO E - "grato armato" scala 1:50
■ nuovi stelli parcheggio

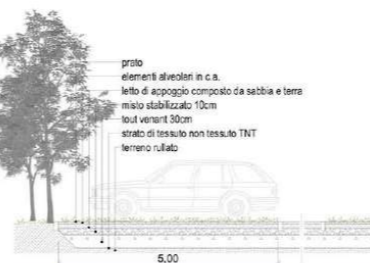

Sezione Tipo - **SPAZI PUBBLICI**
TIPO F - "betonella" scala 1:50
■ spazi esterni fabbricato e bordo piscina

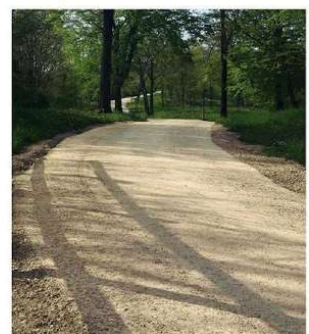

DETTAGLIO AREA SPORTIVA 1:200

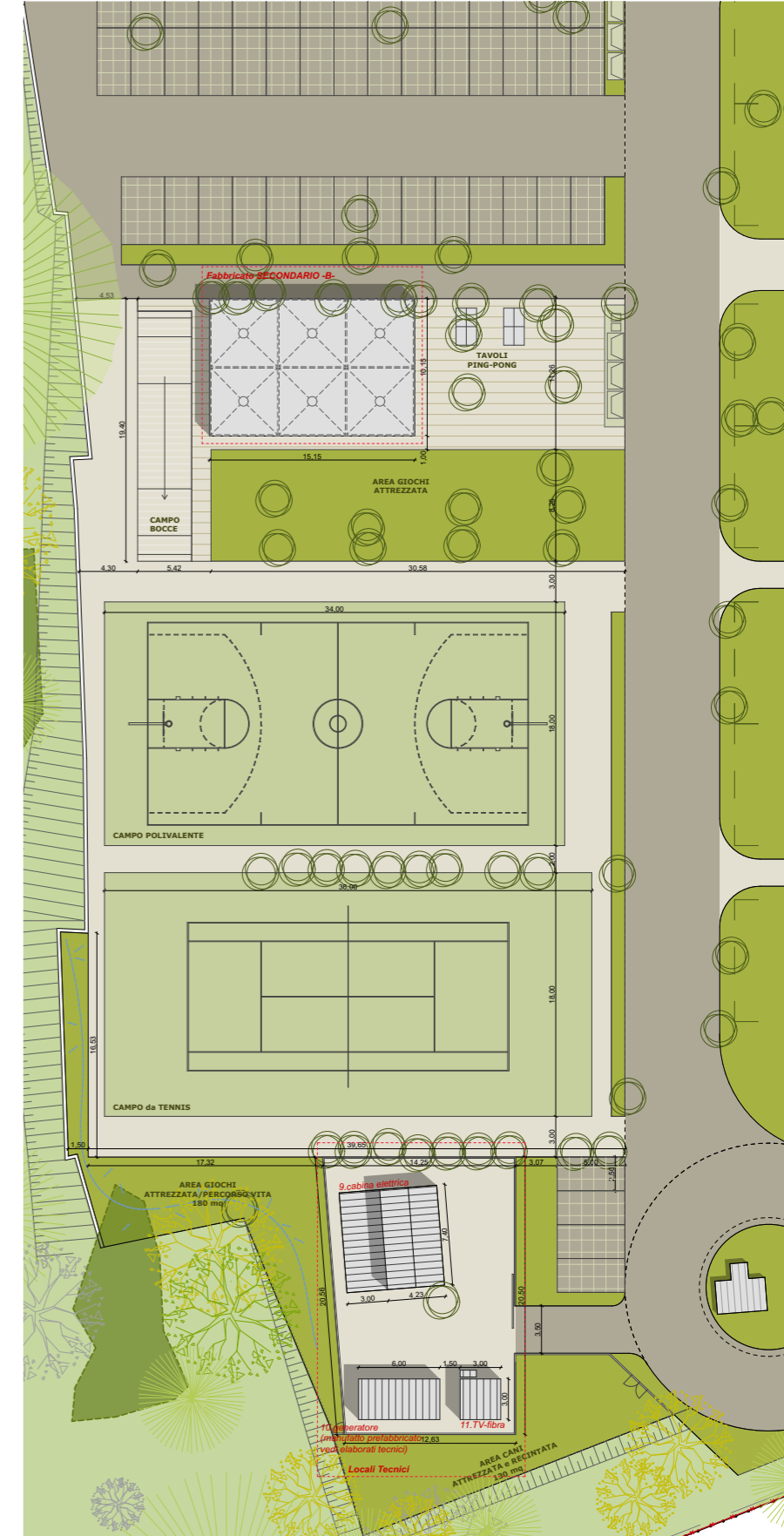



PERSPECTIVE VIEWS OF THE PROJECT – Landscape photorender



Sezione Tipo - DELIMITAZIONI HABITAT E RECINZIONI

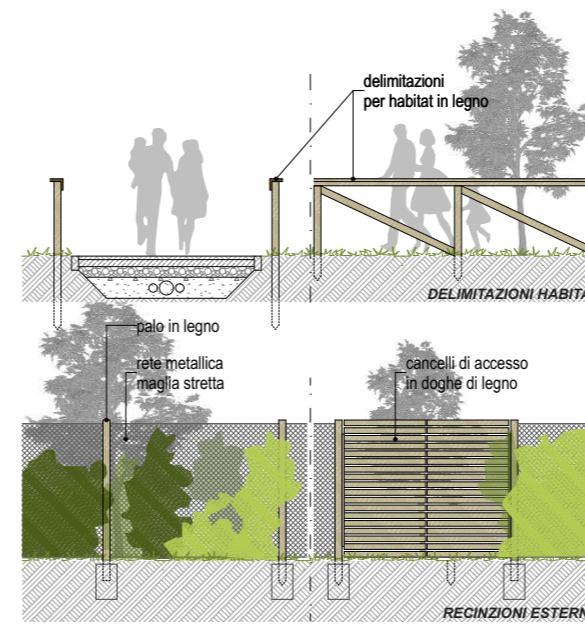

Sezione Tipo - DELIMITAZIONI HABITAT E RECINZIONI

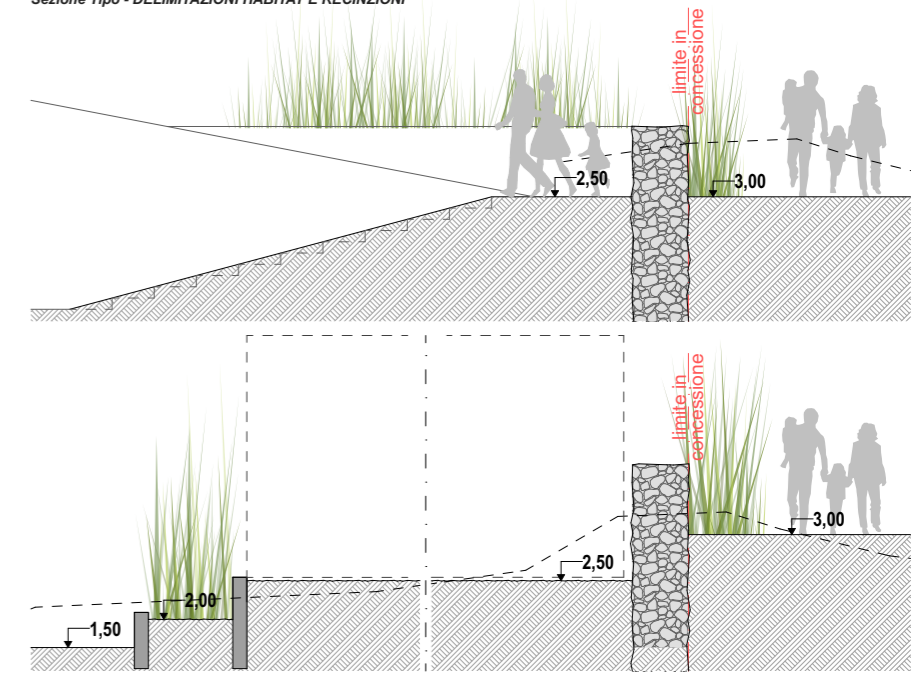

PERCORSO SOPRAELEVATO di ATTRAVERSAMENTO AREA UMIDA

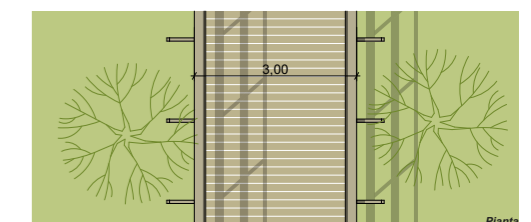
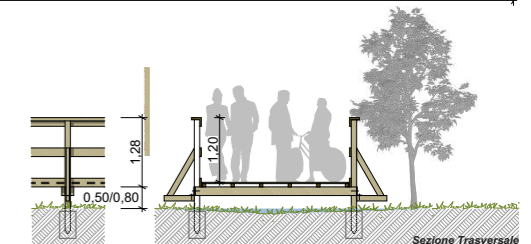
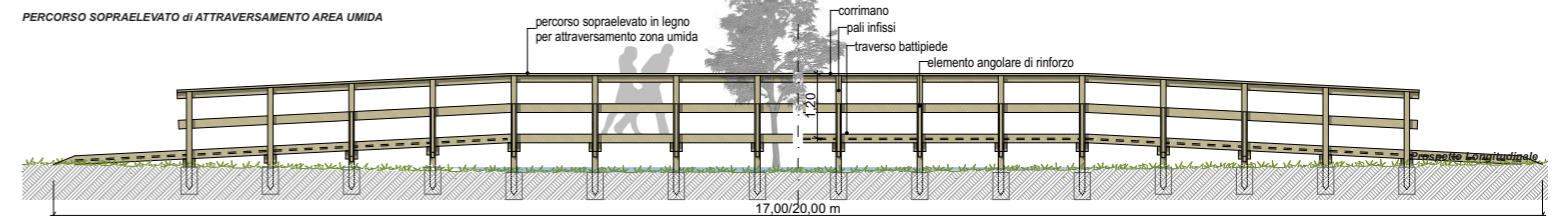

LOCATION
Isola del Pra, Venice

CLIENT
Fattoria di Venezia

PROJECT TEAM
Architectural preliminary project,
building plans and detailed design
A+studio Architetti Associati
Environmental Assessment Project
Agri.te.co
Landscape
Agronomy
Botany
Studio Viridis
Structural Design
Intea s.r.l.
MEP Systems Design
Studio tecnico associati Multipianti

AMOUNT OF WORK
6.000.000 euros

TIMELINE
2025: urban planning project and
architectural preliminary project
– on going

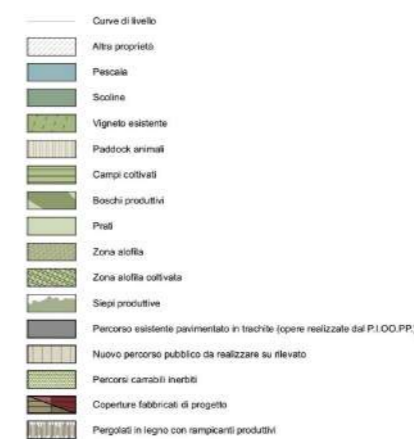

FOTOINSERIMENTO DALL'ACQUA



PERGOLATI IN LEGNO

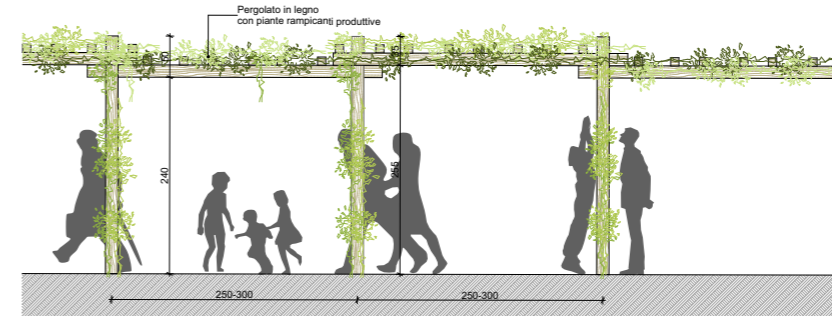

Dettagli tipologici scala 1:50



Esempio PERGOLATI CON RAMPICANTI PRODUTTIVI

VASCHE VERDI



Esempi VASCHE RIALZATE PER COLTIVAZIONI E DIDATTICA

ARREDO URBANO



Esempi PANCHINE



Dettagli tipologici scala 1:50

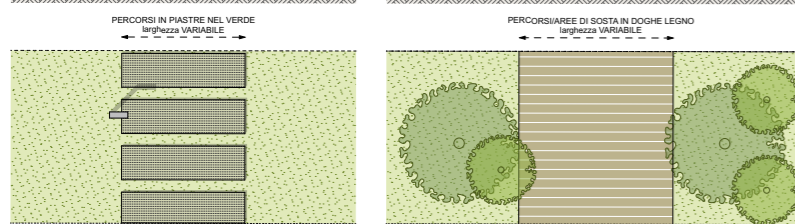
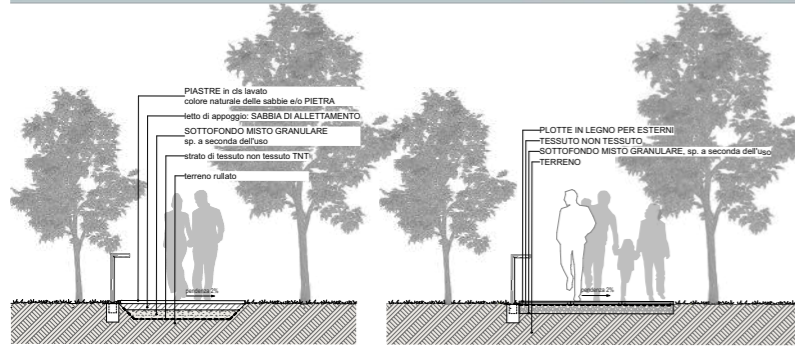

Dettaglio tipologico COLLEGAMENTI PEDONALI NEL VERDE Dettaglio tipologico AREE DI SOSTA e TERRAZZE PANORAMICHE

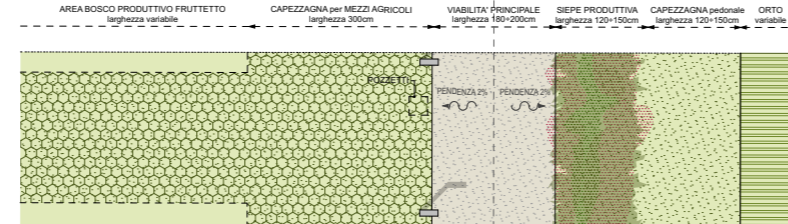
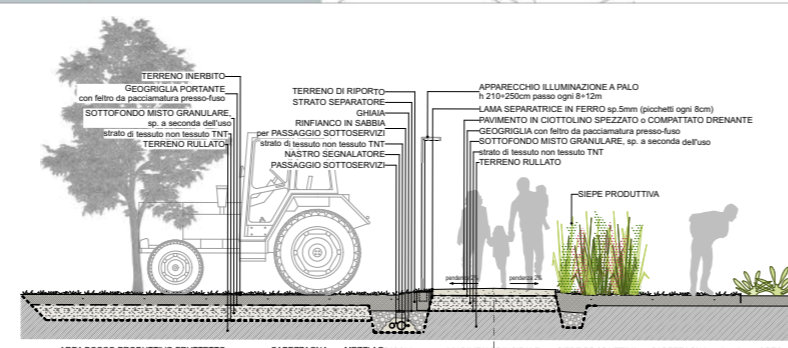

Dettaglio tipologico PERCORSI PRINCIPALI E CAPEZZAGNE CARRABILI PER MEZZI AGRICOLI

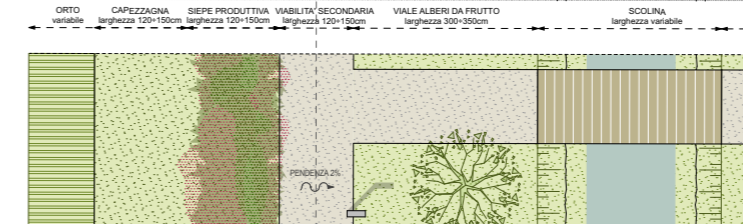
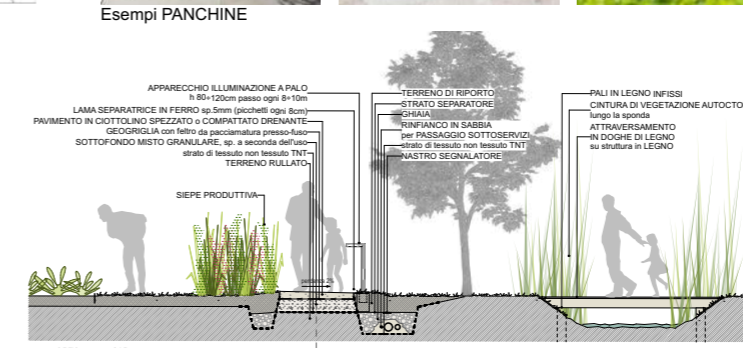

Dettaglio tipologico PERCORSI SECONDARI e di ATTRAVERSAMENTO AREE UMIDE

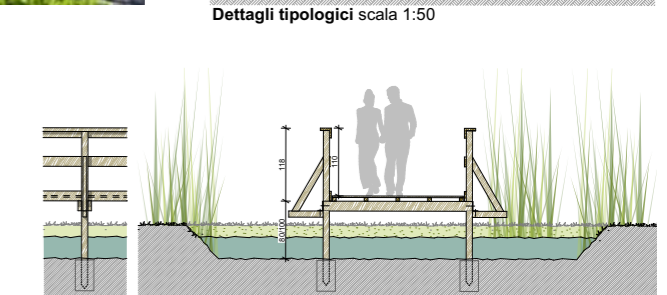

Dettaglio tipologico - Sezione Trasversale PERCORSO RIALZATO SU PESCHIERA



Dettaglio tipologico PERCORSI RIALZATI AREE UMIDE

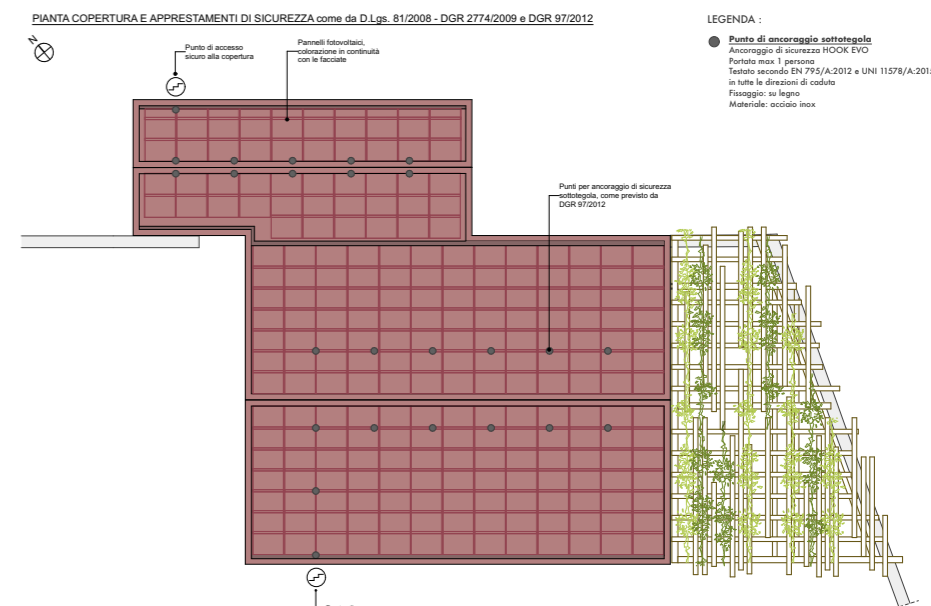
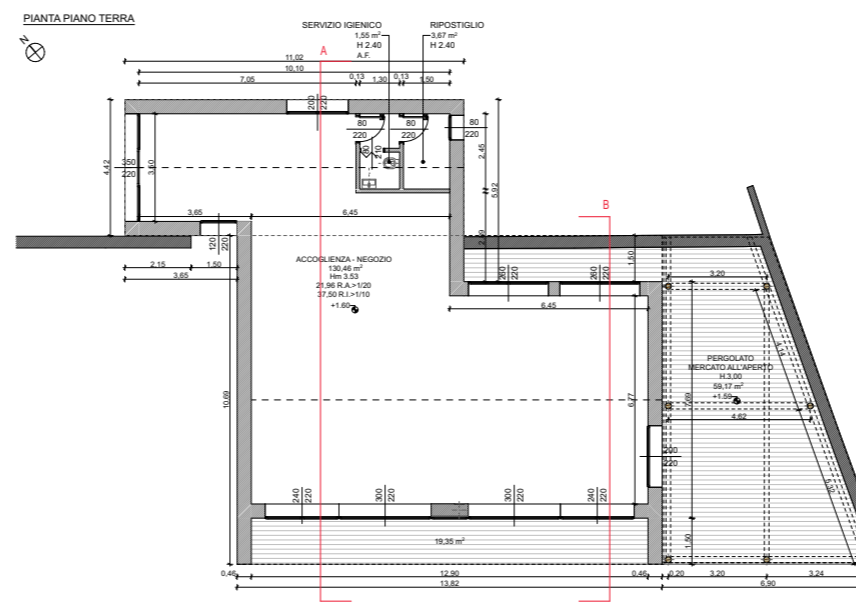
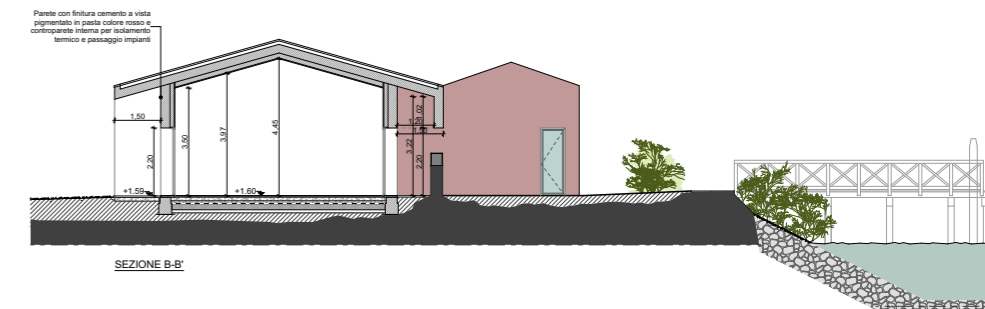
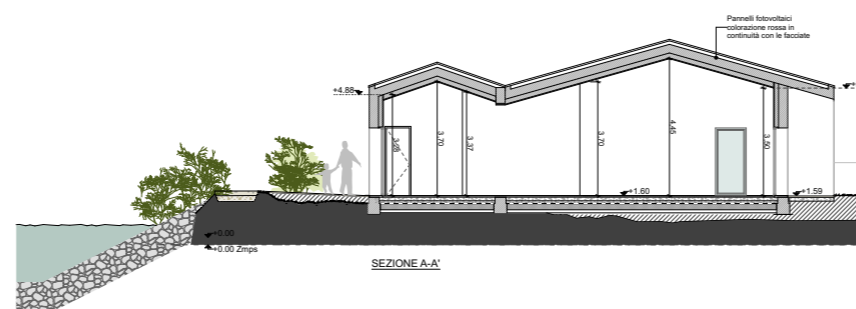
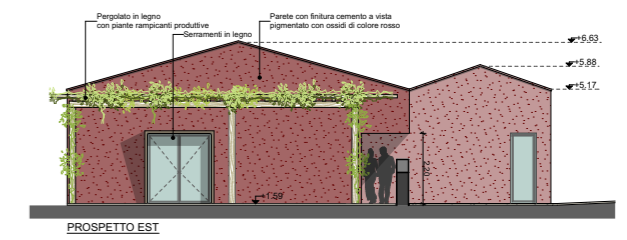
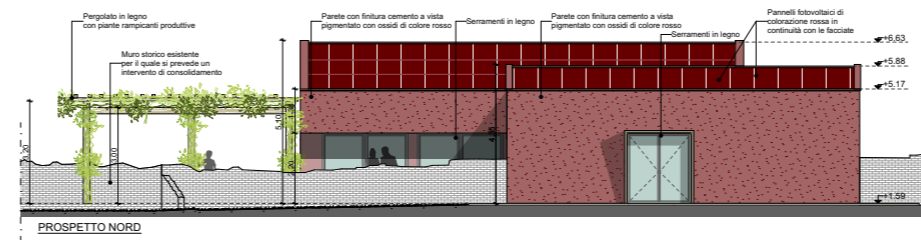
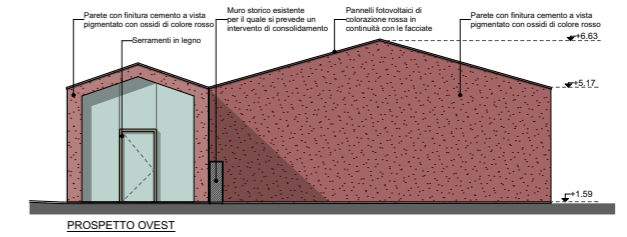
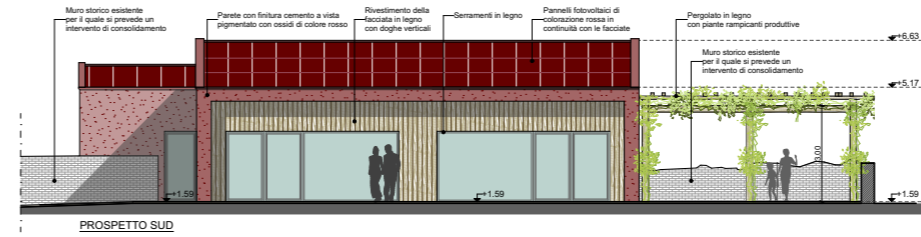

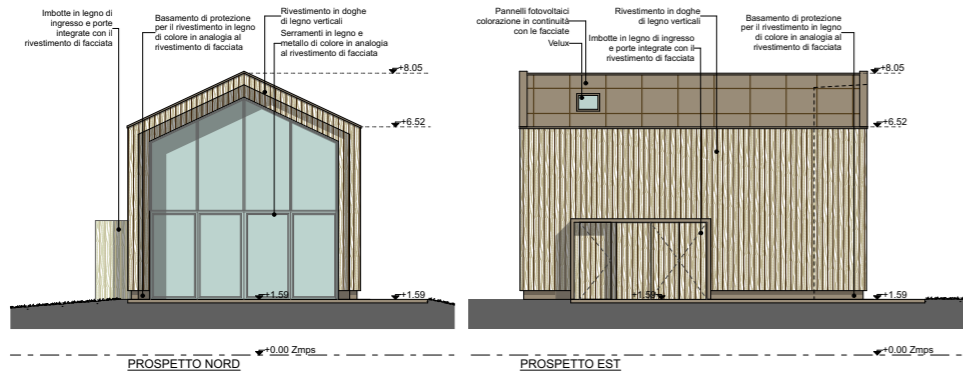

RIFERIMENTI MATERIALI

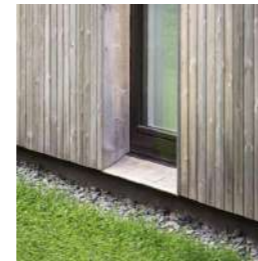

Scelta del colore delle tegole fotovoltaiche in analogia alle facciate.

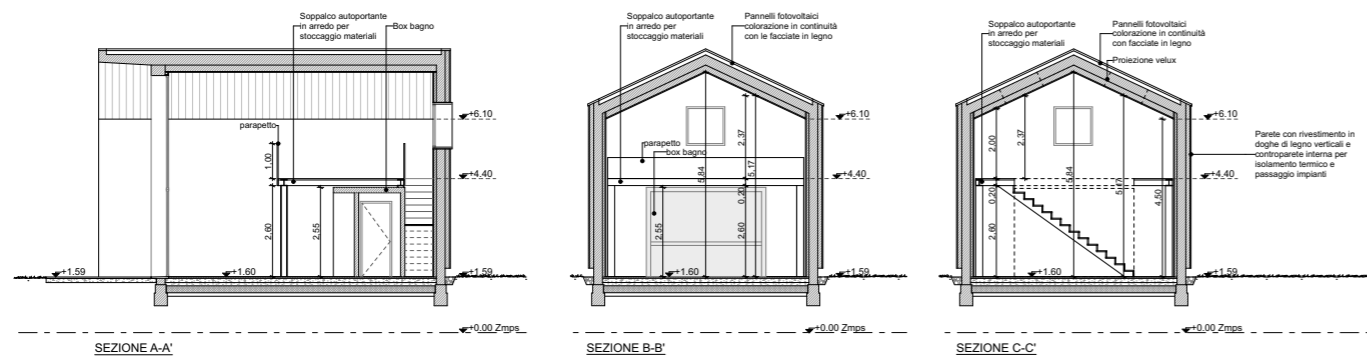
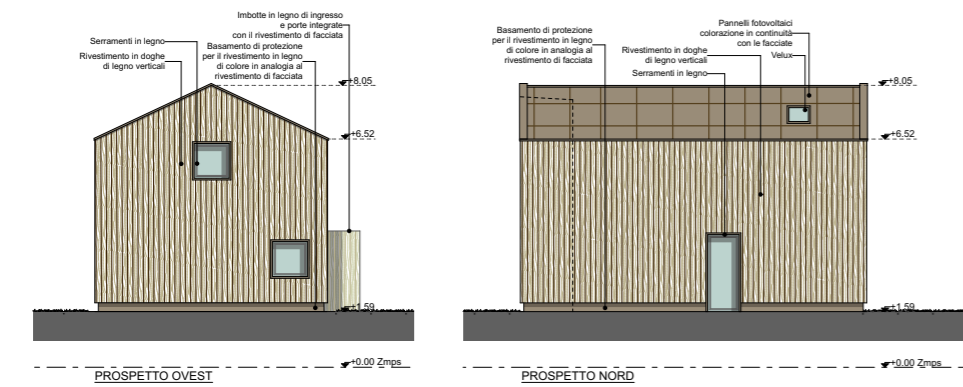

PIANTA PIANO TERRA

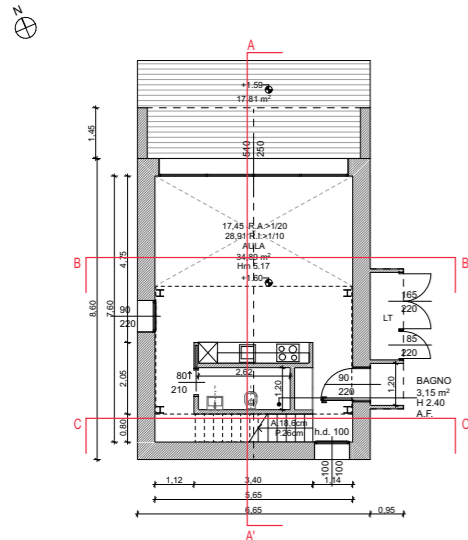

PIANTA PIANO SOPPALCO

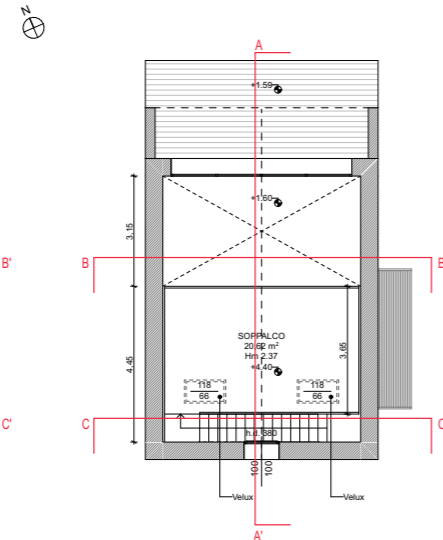

PIANTA COPERTURA E APPRETTAMENTI DI SICUREZZA come da D.Lgs. 81/2008 - DGR 2774/2009 e DGR 97/2012

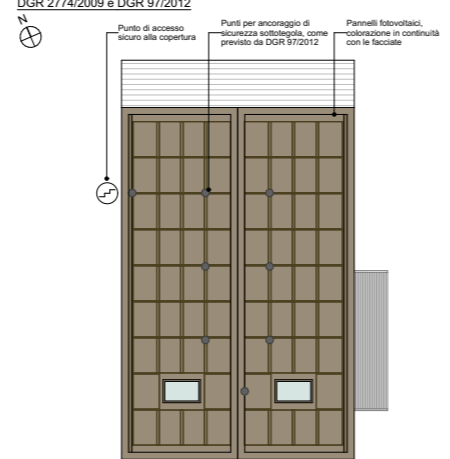

- LEGENDA :
- Punto di ancoraggio sottotegola
 - Ancoraggio di sicurezza HOOK EVO
 - Portata max 1 persona
 - Testato secondo EN 795/A:2012 e UNI 11578/A:2015 in tutte le direzioni di caduta





LOCATION
Mestre, Venice

CLIENT
Fondazione Carpinetum ONLUS

PROJECT TEAM
Architectural preliminary project,
building plans and detailed design
Construction Management

A+studio Architetti Associati

Structural Design

Sogen srl

MEP Systems Design

MEP engineering

Studio Grava

AMOUNT OF WORK

Don Vecchi V 4.500.000 euro

Don Vecchi VI e VII 7.200.000 euro

Don Vecchi VIII 5.200.000 euro

TIMELINE

2014-2025



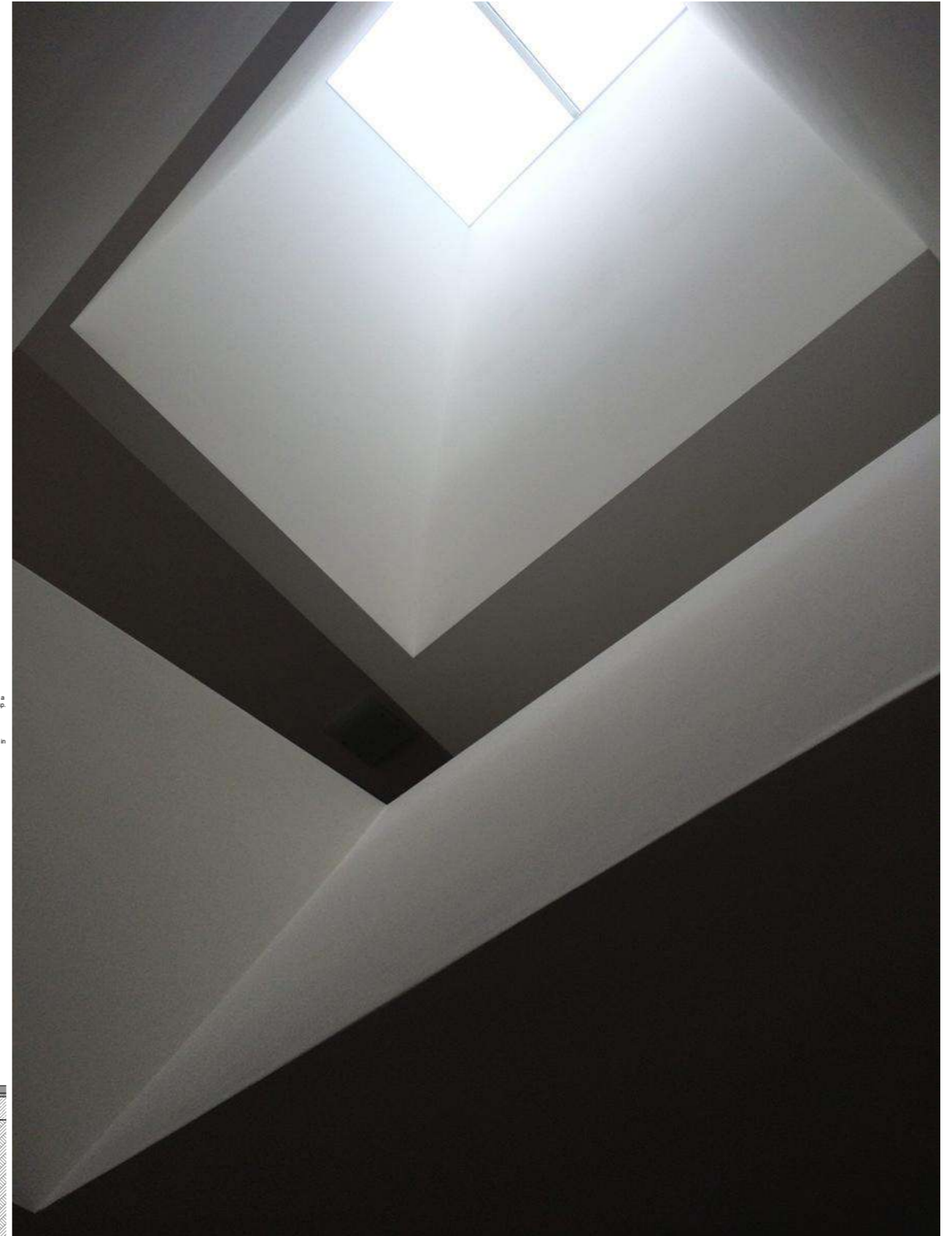
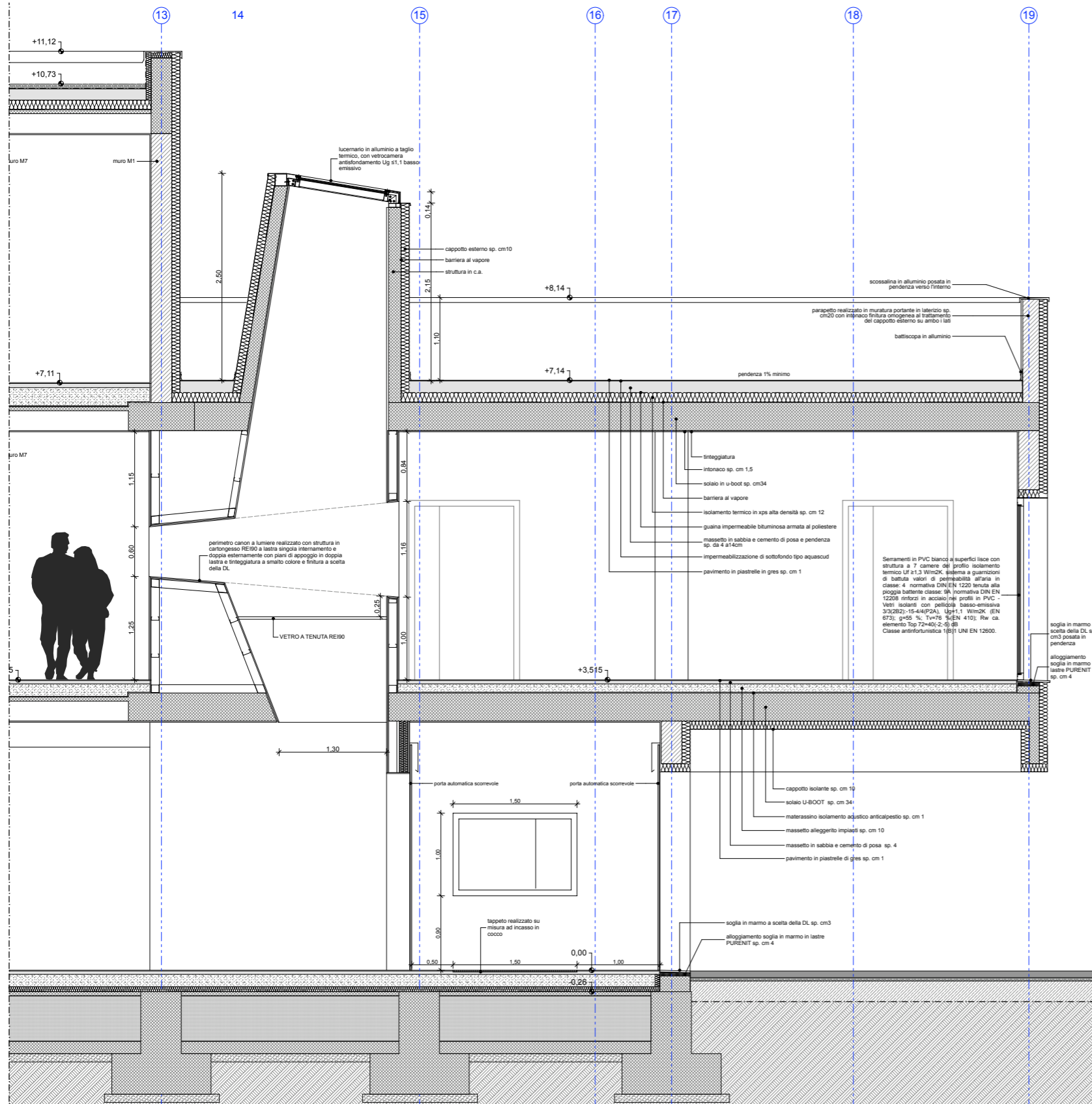



PROSPETTO SUD



Mercato Solidale
Fondazione Carpinetum di Solidarietà Cristina ONLUS



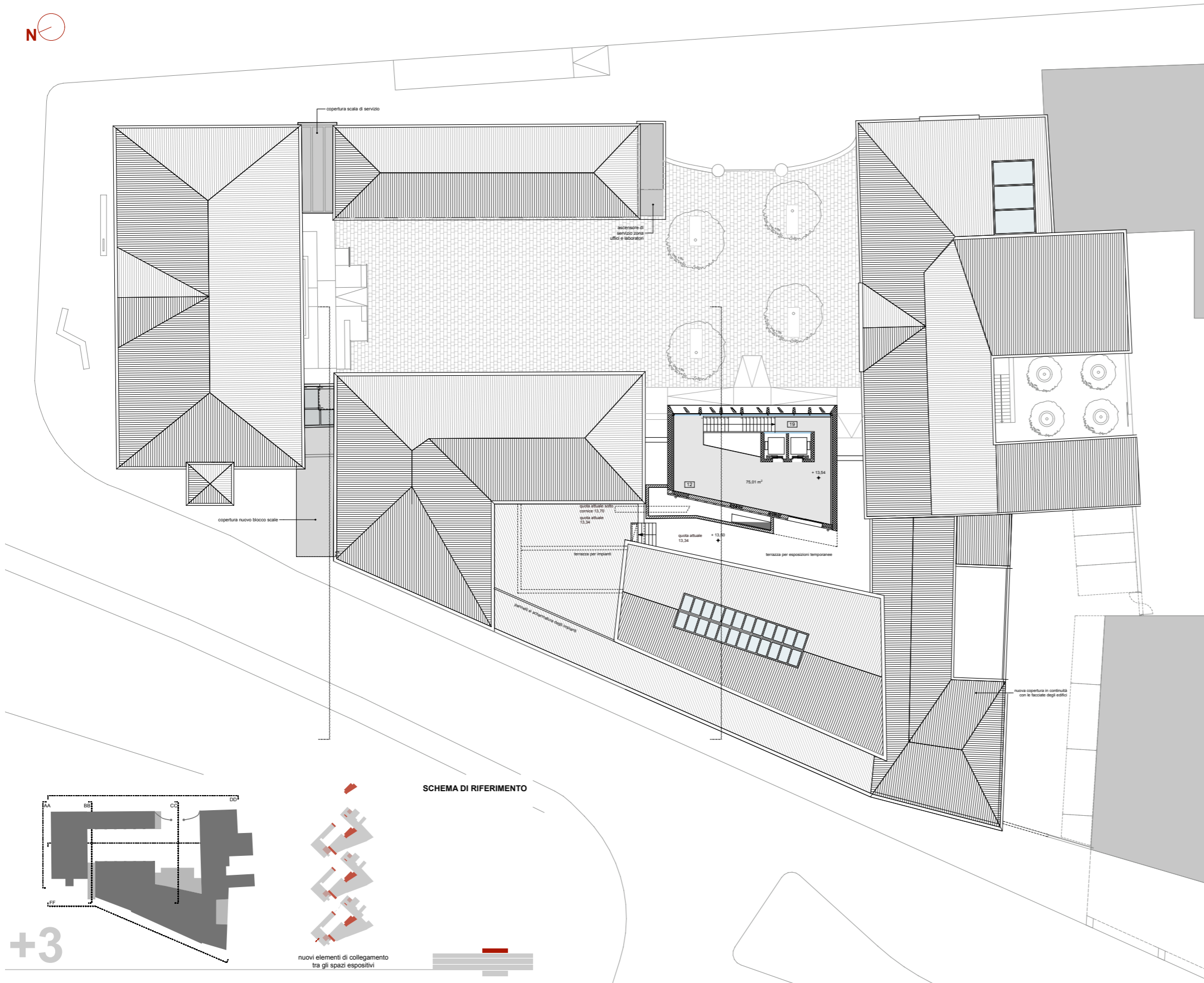

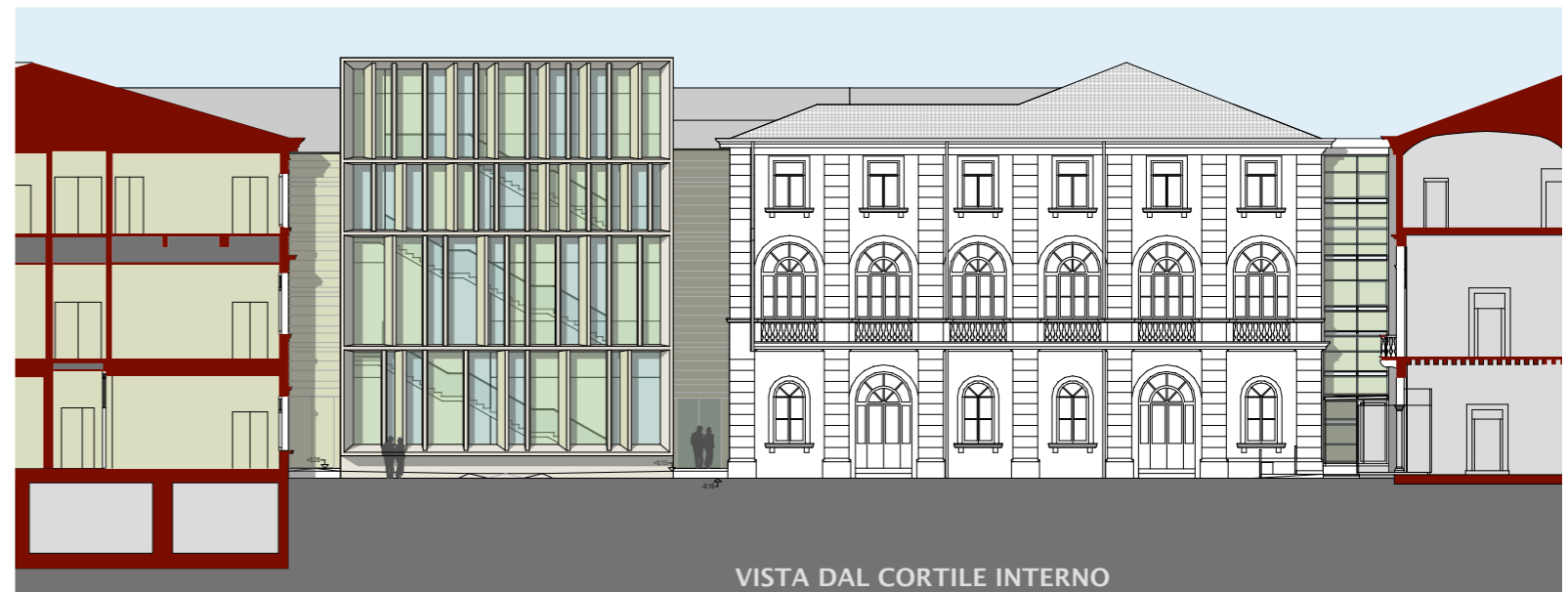

New headquarters of the Humanistic Center of the University of Padua, former convent of Beato Pellegrino – Padua

PROJECT

LOCATION
Via del Beato Pellegrino, Padua

CLIENT
CARRON cav. Angelo Construction Company

ARCHITECTURAL EXECUTIVE PROJECT
Studio Architetti Mar

ROLE
Collaboration for Architectural executive project
A+studio Architetti Associati

AMOUNT OF WORK
23 milion euros

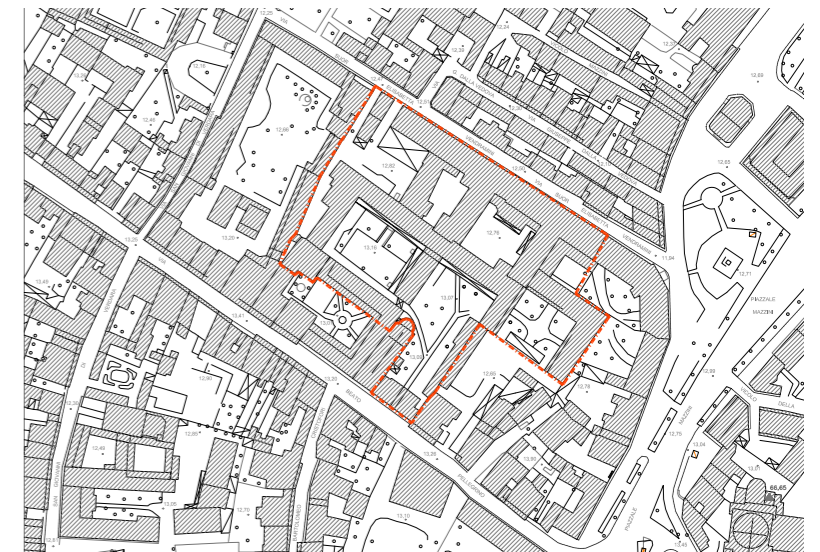

New headquarters of the Humanistic Center of the University of Padua, former convent of Beato Pellegrino – Padua

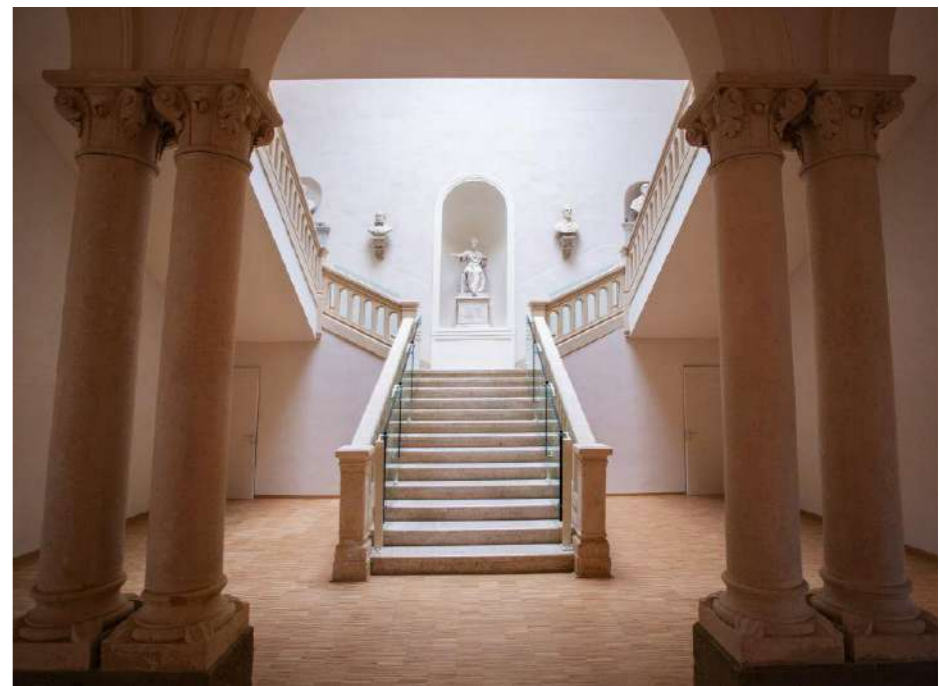
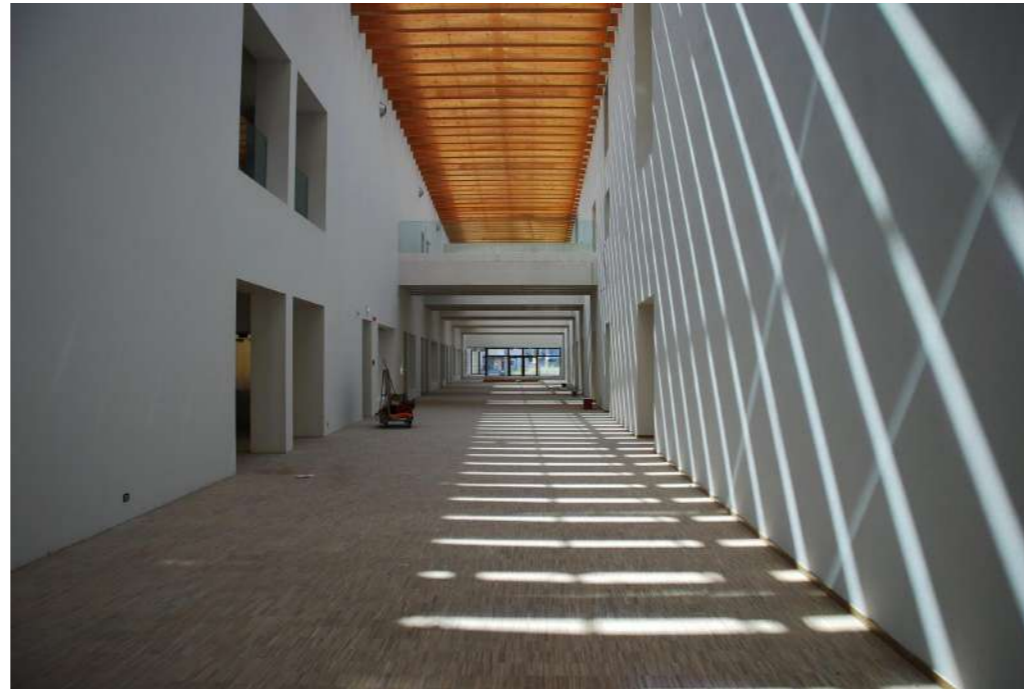









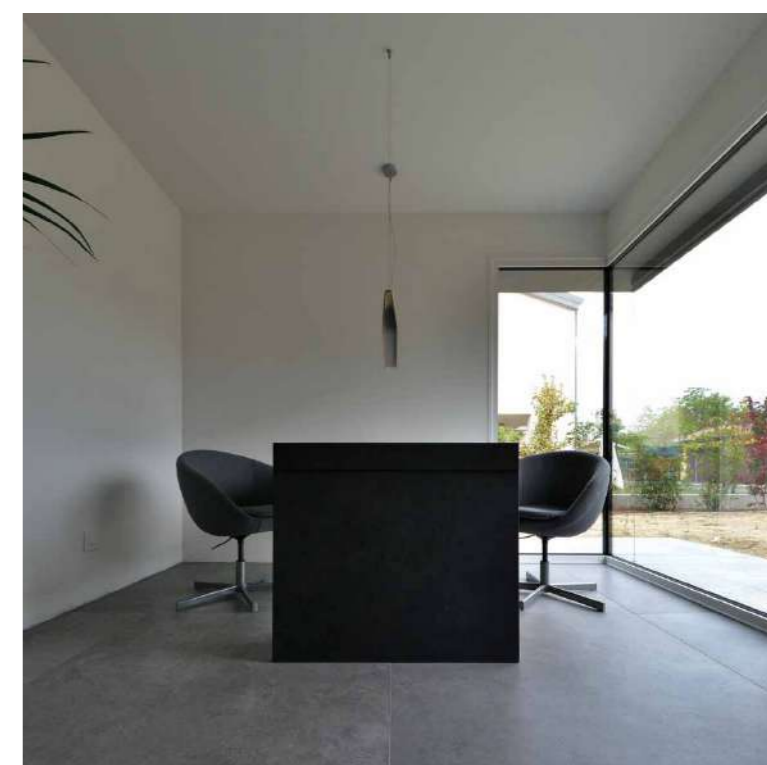
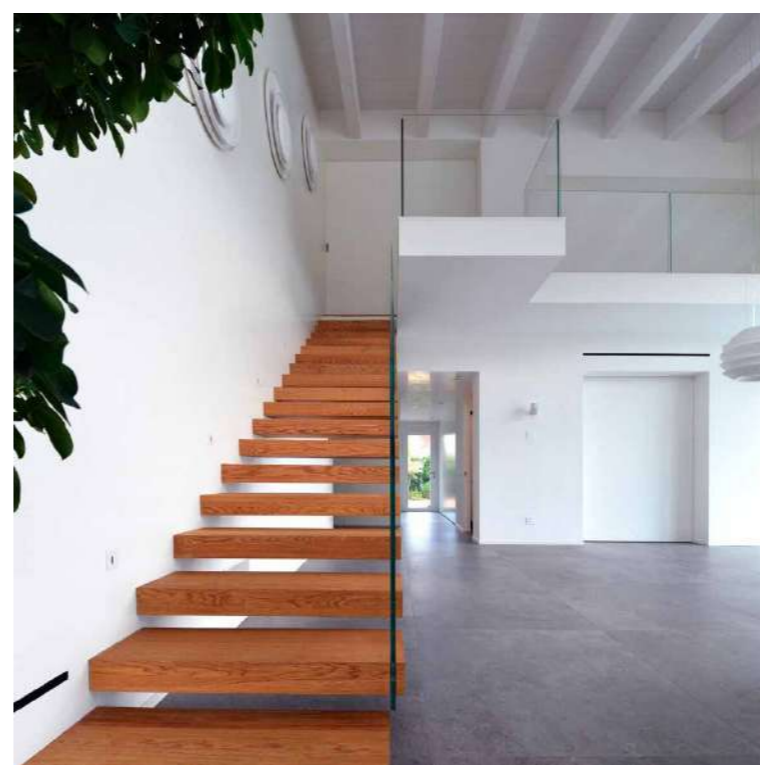
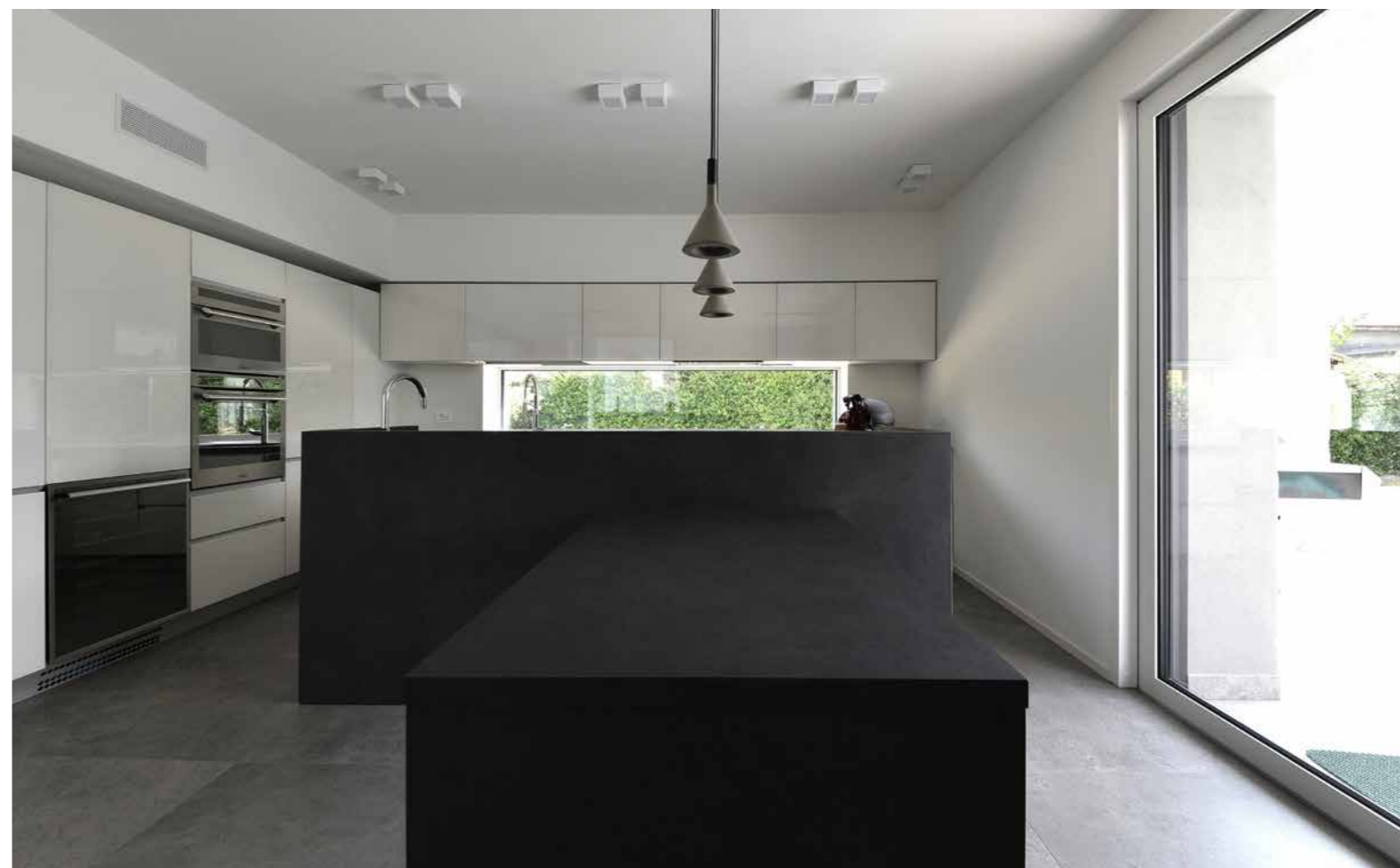

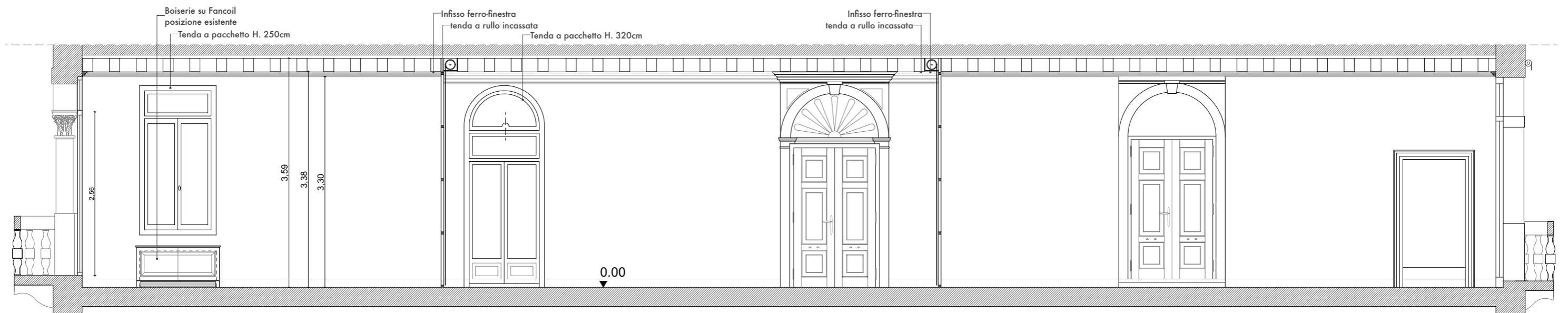

CASA PV – Ristrutturazione e Interior Design Cannaregio, Venezia, 2019/2021 **RESIDENZIALE/RESIDENTIAL**

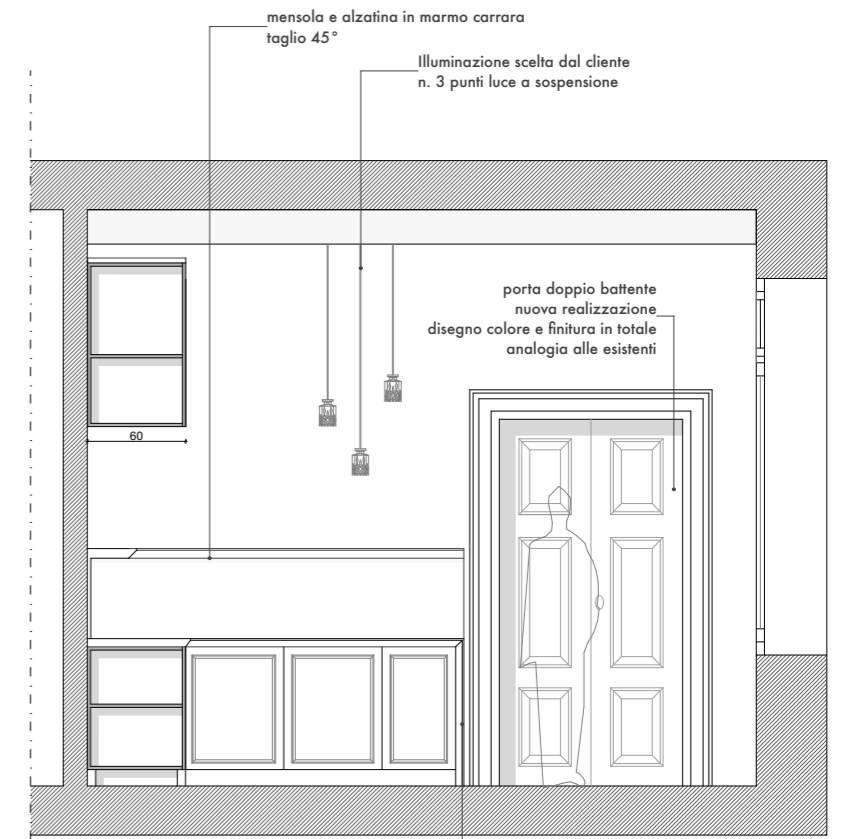
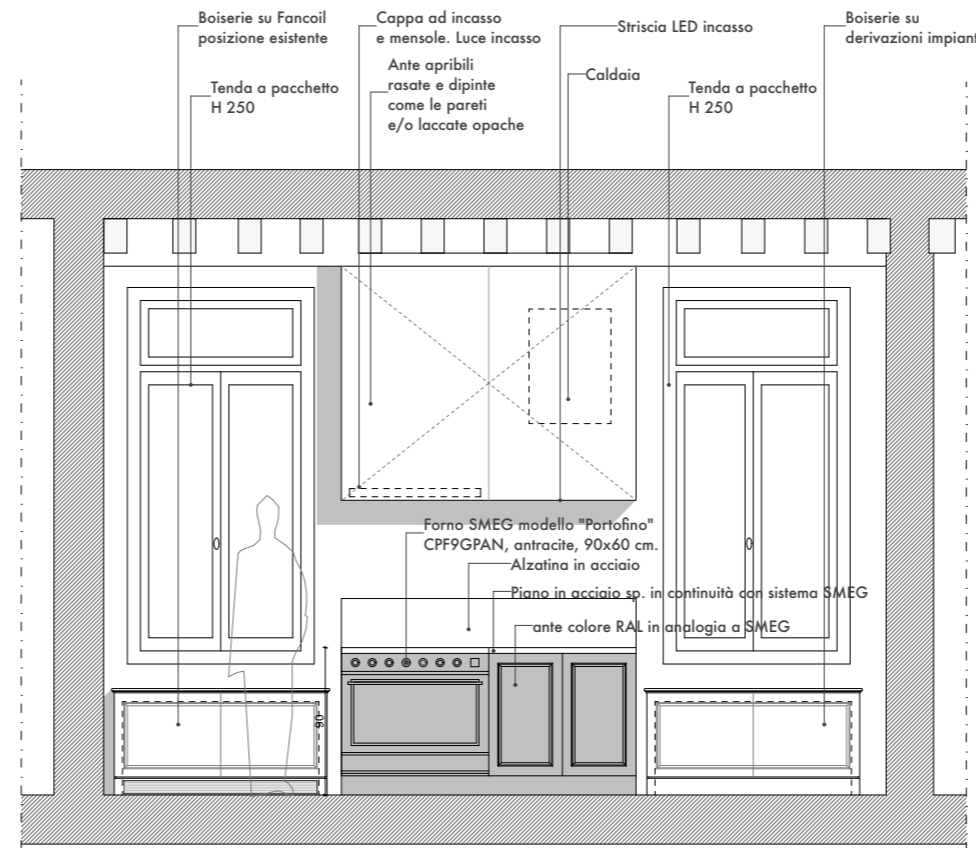
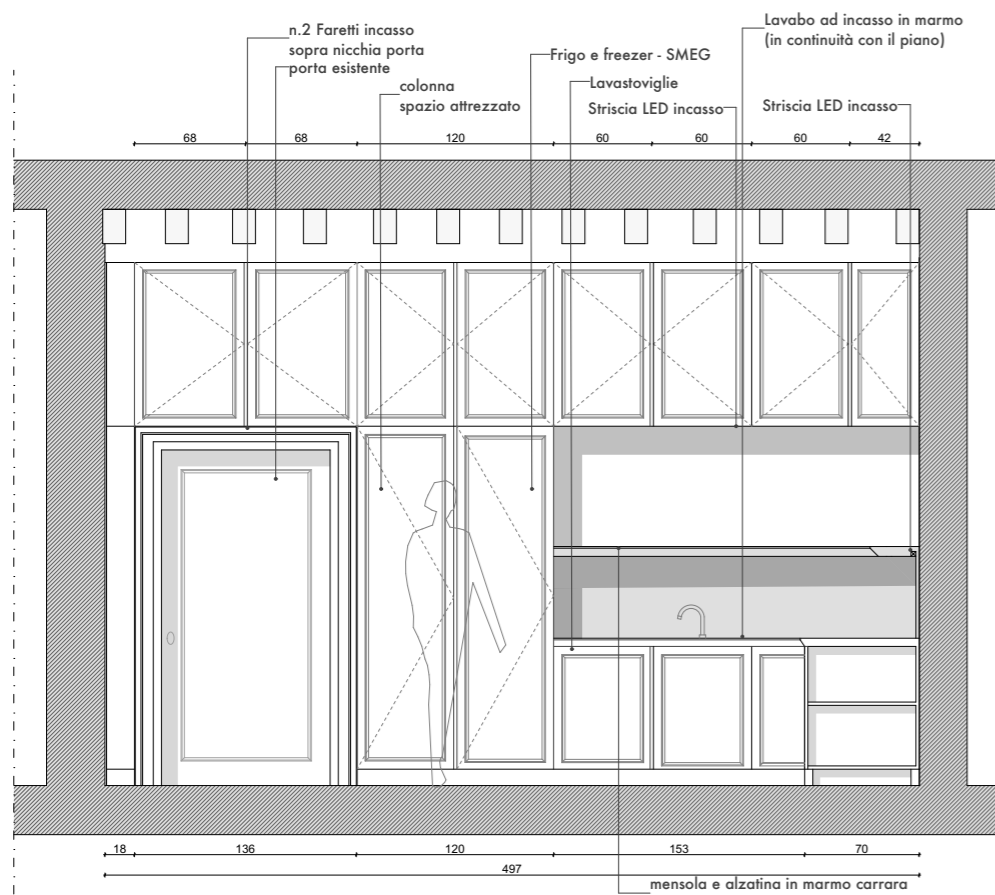

CASA PB – Ampliamento e Interior Design Carpenedo, Venezia, 2021/2022 RESIDENZIALE/RESIDENTIAL











CONTATTI
CONTACTS

A+ STUDIO ARCHITETTI ASSOCIATI STP srl
Via Rielta 53 | 30174 Mestre Venezia
P.iva 04704880279

info@apiuarchitetti.it
www.apiuarchitetti.it

ARCH. ANNA CASARIL
+39 347 5452468

ARCH. FRANCESCA CECCHI
+39 348 9353460

ARCH. CAMILLA MAROLLA
+39 328 1276692